

PLAT SHOWING PROPOSED
WELL LOCATION AND LEASE ROAD IN
SECTION 26, T-23-S, R-36-E, N.M.P.M.
LEA COUNTY, NEW MEXICO

EXHIBIT 2A

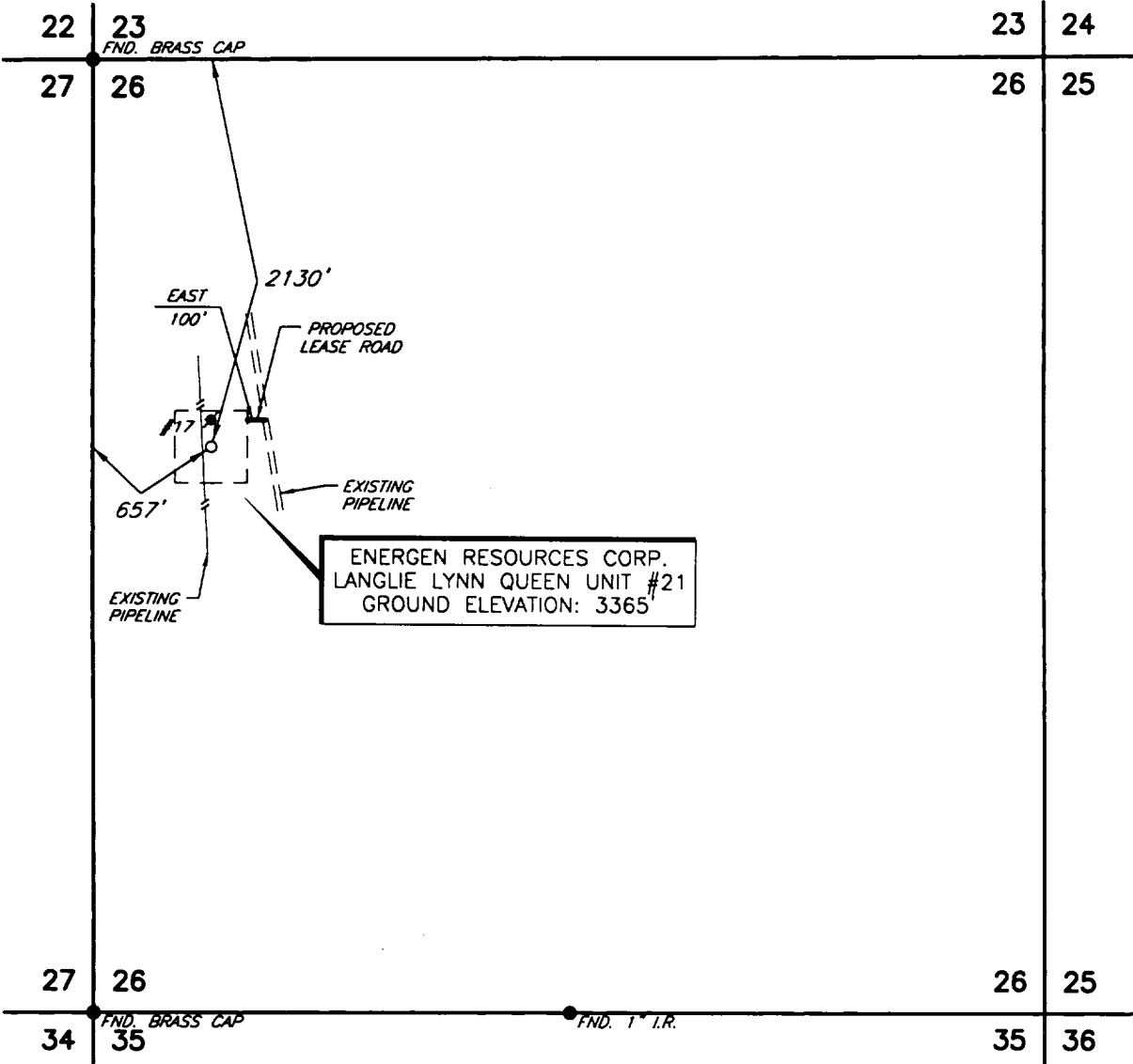

PLAN VIEW
1" = 1000'

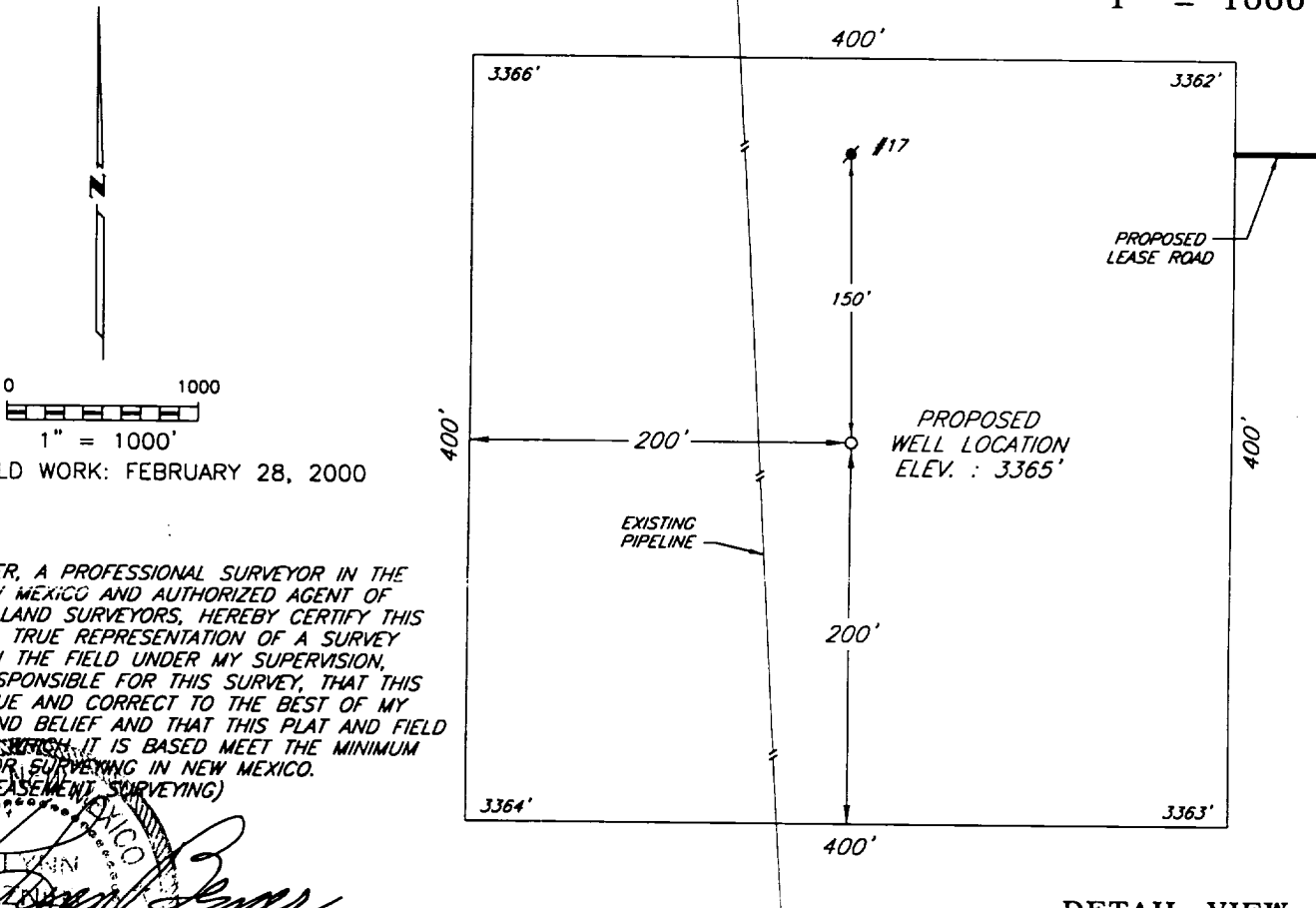

DETAIL VIEW
1" = 100'

DATE OF FIELD WORK: FEBRUARY 28, 2000

I, V. L. BEZNER, A PROFESSIONAL SURVEYOR IN THE
STATE OF NEW MEXICO AND AUTHORIZED AGENT OF
TOPOGRAPHIC LAND SURVEYORS, HEREBY CERTIFY THIS
PLAT TO BE A TRUE REPRESENTATION OF A SURVEY
PERFORMED IN THE FIELD UNDER MY SUPERVISION,
THAT I AM RESPONSIBLE FOR THIS SURVEY, THAT THIS
SURVEY IS TRUE AND CORRECT TO THE BEST OF MY
KNOWLEDGE AND BELIEF AND THAT THIS PLAT AND FIELD
SURVEY UPON WHICH IT IS BASED MEET THE MINIMUM
STANDARDS FOR SURVEYING IN NEW MEXICO.
(RULE 800.0 EASEMENT SURVEYING)

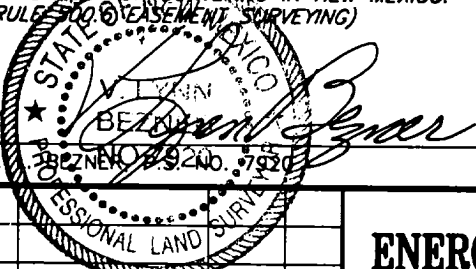

ENERGEN RESOURCES CORPORATION				SCALE: AS SHOWN	
SURVEYING AND MAPPING BY				DATE: FEBRUARY 28, 2000	
TOPOGRAPHIC LAND SURVEYORS				JOB NO.: 67335-F	
MIDLAND, TEXAS				QUAD NO.: 45 SW	
				SHEET : 1 OF 1	
NO.	REVISION	DATE	BY		
SURVEYED BY: R.J.O.					
DRAWN BY: V.H.B.					
APPROVED BY: V.L.B.					