

SECTION 26, TOWNSHIP 24 SOUTH, RANGE 33 EAST, N.M.P.M.
LEA COUNTY, NEW MEXICO

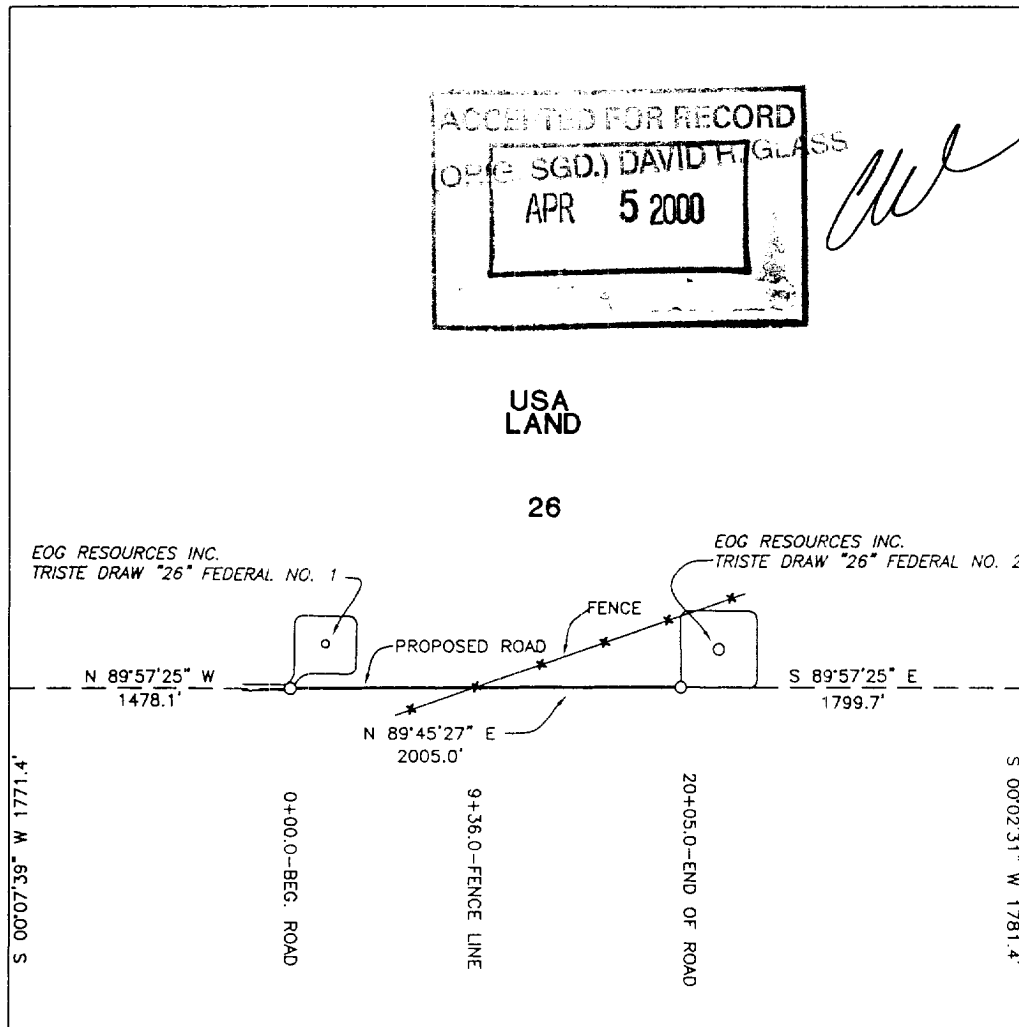

CENTERLINE DESCRIPTION OF A PROPOSED ROAD:

BEGINNING at a point in an existing road, from which point the southwest corner of Section 26, T-24-S, R-33-E, N.M.P.M., Lea County, New Mexico, bears N 89° 57' 25" W, 1478.1 feet and S 00° 07' 39" W, 1771.4 feet;
THENCE N 89° 45' 27" E, with the centerline of proposed road, 2005.0 feet to a point in the southwest corner of a well pad for EOG Resources, Inc. TRISTE DRAW "26" FEDERAL No. 2, for the end of this road, from which point the southeast corner of said Section 26 bears S 89° 57' 25" E, 1799.7 feet and S 00° 02' 31" W, 1781.4 feet.

PROPOSED ROAD TO SERVE
TRISTE DRAW "26" FEDERAL No. 2

I hereby certify that this plat was prepared from an actual survey made on the ground and meets or exceeds all requirements for land surveys as specified by the state of New Mexico.



James E. Tompkins
Registered Professional Surveyor
New Mexico Certificate No. 14729

EOG RESOURCES INC.

2005.0 feet of proposed road in
Section 26, T-24-S, R-33-E, N.M.P.M.,
Lea County, New Mexico

WEST TEXAS CONSULTANTS, INC.

ENGINEERS-PLANNERS-SURVEYORS

MIDLAND, TEXAS

Survey Date: 12-28-99	Date: 12-31-99	Scale: 1" = 1000'
WTC No. 45792	Drawn By: JRS II	Sheet 1 of 1

ABOVE DATE DOES NOT
INDICATE WHEN
CONFIDENTIAL LOGS
WILL BE RELEASED

ELF 5/5/00

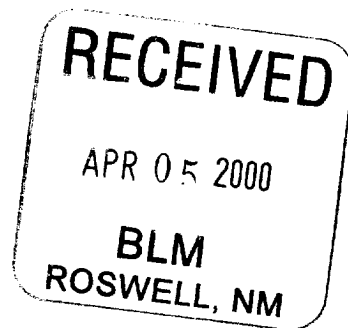

APR 05 2000
BLM
ROSWELL, NM