

DISTRICT I

P.O. Box 1980, Hobbs, NM 88240

DISTRICT II

P.O. Box Drawer DD, Artesia, NM 88210

DISTRICT III

1000 Rio Brazos Rd., Aztec, NM 87410

OIL CONSERVATION DIVISION

P.O. Box 2088

Santa Fe, New Mexico 87504-2088

WELL API NO.	30-025-35125
5. Indicate Type of Lease	STATE <input type="checkbox"/> FEE <input checked="" type="checkbox"/>
6. State Oil / Gas Lease	
7. Lease Name or Unit Agreement Name	F.B. DAVIS
8. Well No.	10
9. Pool Name or Wildcat	TEAGUE TUBB NORTH ASSOC.

WELL COMPLETION OR RECOMPLETION REPORT AND LOG					
1a. Type of Well: OIL WELL <input checked="" type="checkbox"/> GAS WELL <input type="checkbox"/> DRY <input type="checkbox"/> OTHER <input type="checkbox"/>					
b. Type of Completion: NEW WELL <input checked="" type="checkbox"/> WORKOVER <input type="checkbox"/> DEEPEN <input type="checkbox"/> PLUG BACK <input type="checkbox"/> DIFF RES. <input type="checkbox"/> OTHER <input type="checkbox"/>					
2. Name of Operator TEXACO EXPLORATION & PRODUCTION INC.					
3. Address of Operator PO BOX 3109, MIDLAND, TX 79702					
4. Well Location Unit Letter C 330 Feet From The NORTH Line and 2310 Feet From The WEST Line Section 8 Township 23-S Range 37-E NMPM LEA COUNTY					
10. Date Spudded 4/20/01	11. Date T.D. Reached 5/5/01	12. Date Compl. (Ready to Prod.) 7/3/01	13. Elevations (DF & RKB, RT, GR, etc.) 3329'	14. Elev. Csghead	
15. Total Depth 7150'	16. Plug Back T.D. 6481'	17. If Mult. Compl. How Many Zones?	18. Intervals Drilled By	Rotary Tools	Cable Tools
19. Producing Interval(s), of this completion - Top, Bottom, Name 6308-6430 TUBB				20. Was Directional Survey Made YES	
21. Type Electric and Other Logs Run PLATFORM EXPRESS, PDC				22. Was Well Cored NO	
23. CASING RECORD (Report all Strings set in well)					
CASING SIZE	WEIGHT LB./FT.	DEPTH SET	HOLE SIZE	CEMENT RECORD	AMOUNT PULLED
8 5/8"	24#	1200'	12 1/4"	670 SACKS	
5 1/2"	17#	7150'	7 7/8"	1380 SACKS	
24. LINER RECORD					
SIZE	TOP	BOTTOM	SACKS CEMENT	SCREEN	PACKER SET
				2 7/8"	6400'
26. Perforation record (interval, size, and number) 6308-6430'			27. ACID, SHOT, FRACTURE, CEMENT, SQUEEZE, ETC.		
			DEPTH INTERVAL AMOUNT AND KIND MATERIAL USED		
			6308-6430 ACIDIZE W/4000 GALS 15% HCL		
			FRAC W/142.940# 20/40 SAND		
28. PRODUCTION					
Date First Production 7/12/01		Production Method (Flowing, gas lift, pumping - size and type pump) PUMPING 2 1/2"x1 1/2"x20'		Well Status (Prod. or Shut-in) PROD	
Date of Test 7-14-01	Hours tested 24 HRS.	Choke Size	Prod'n For Test Period	Oil - Bbl. 86	Gas - MCF 213
Flow Tubing Press	Casing Pressure	Calculated 24-Hour Rate	Oil - Bbl.	Gas - MCF	Water - Bbl. 242
29. Disposition of Gas (Sold, used for fuel, vented, etc.) SOLD					Gas - Oil Ratio
30. List Attachments NOTARIZED DEVIATIONS					Oil Gravity - API -(Corr.)
31. I hereby certify that the information on both sides of this form is true and complete to the best of my knowledge and belief.					
SIGNATURE <i>J. Denise Leake</i>			TITLE Engineering Assistant		DATE 9/25/01
TYPE OR PRINT NAME J. Denise Leake			Telephone No.		915-688-4752

INSTRUCTIONS

This form is to be filed with the appropriate District Office of the Division not later than 20 days after the completion of any newly-drilled or deepened well. It shall be accompanied by one copy of all electrical and radio-activity logs run on the well and a summary of all special tests conducted, including drill stem tests. All depths reported shall be measured depths. In the case of directionally drilled wells, true verticle depths shall be reported. For multiple completions, Items 25 through 29 shall be reported for each zone. The form is to be filed in quintuplicate except on state land, where six copies are required. See Rule 1105.

INDICATE FORMATION TOPS IN CONFORMANCE WITH GEOGRAPHICAL SECTION OF STATE

Southeastern New Mexico

T. Anhy		T. Canyon	
T. Salt		T. Strawn	
B. Salt		T. Atoka	
T. Yates	2937	T. Miss	
T. 7 Rivers		T. Devonian	
T. Queen		T. Silurian	
T. Grayburg	3705	T. Montoya	
T. San Andres	3894	T. Simpson	
T. Glorieta	5106	T. McKee	
T. Paddock	5304	T. Ellenburger	
T. Blinbry	5656	T. Gr. Wash	
T. Tubb	6195	T. Delaware Sand	
T. Drinkard	6458	T. Bone Springs	
T. Abo	6680	T.	
T. Wolfcamp		T.	
T. Penn		T.	
T. Cisco (Bough C)		T.	

Northwestern New Mexico

T. Ojo Alamo	T. Penn "B"
T. Kirtland-Fruitland	T. Penn "C"
T. Pictured Cliffs	T. Penn "D"
T. Cliff House	T. Leadville
T. Menefee	T. Madison
T. Point Lookout	T. Elbert
T. Mancos	T. McCracken
T. Gallup	T. Ignacio Otzte
T. Base Greenhorn	T. Granite
T. Dakota	T.
T. Morrison	T.
T. Todilto	T.
T. Entrada	T.
T. Wingate	T.
T. Chinle	T.
T. Permian	T.
T. Penn "A"	T.

OIL OR GAS SANDS OR ZONES

No. 1, from	to	No. 3, from	to
No. 2, from	to	No. 4, from	to

IMPORTANT WATER SANDS

Include data on rate of water inflow and elevation to which water rose in the hole.

No. 1, from	to	feet
No. 2, from	to	feet
No. 3, from	to	feet

LITHOLOGY RECORD (Attach additional sheet if necessary)

From	To	Thickness in Feet	Lithology	From	To	Thickness in Feet	Lithology
0	1157	1157	ANHYDRITE				
1157	2937	1880	SAND				
2937	3532	595	SAND				
3532	3705	173	DOLOMITE				
3705	3894	189	DOLOMITE				
3894	5106	1212	DOLOMITE/SHALE				
5106	5304	198	DOLOMITE				
5304	5656	352	DOLOMITE				
5656	6195	539	SAND/DOLOMITE				
6195	6458	263	LIMESTONE/DOLOMITE				
6458	6680	222	DOLOMITE/LIME/SHALE				

DISTRICT I

P.O. Box 1980, Hobbs, NM 88241-1980

DISTRICT II

P.O. Box Drawer DD, Artesia, NM 88211-0719

DISTRICT III

1000 Rio Brazos Rd., Aztec, NM 87410

DISTRICT IV

P.O. Box 2088, Santa Fe, NM 87504-2088

State of New Mexico

Energy, Minerals and Natural Resources Department

Form C-102

Revised February 10, 1999

Instructions on back

Submit to Appropriate District Office

State Lease - 4 Copies

Fee Lease - 3 Copies

AMENDED REPORT

OIL CONSERVATION DIVISION

P.O. Box 2088

Santa Fe, New Mexico 87504-2088

WELL LOCATION AND ACREAGE DEDICATION PLAT

1 API Number 30-025-35125	2 Pool Code 96315	3 Pool Name TEAGUE TUBB NORTH ASSOC.
4 Property Code 13195	5 Property Name F.B. DAVIS	6 Well No. 10
7 OGRID Number 022351	8 Operator Name TEXACO EXPLORATION & PRODUCTION INC.	9 Elevation 3329'

10 Surface Location

UI or lot no	Section	Township	Range	Lot.Idn	Feet From The	North/South Line	Feet From The	East/West Line	County
C	8	23-S	37-E		330	NORTH	2310	WEST	LEA

11 Bottom Hole Location If Different From Surface

UI or lot no	Section	Township	Range	Lot.Idn	Feet From The	North/South Line	Feet From The	East/West Line	County
--------------	---------	----------	-------	---------	---------------	------------------	---------------	----------------	--------

12 Dedicated Acre 40	13 Joint or Infill No	14 Consolidation Code	15 Order No.
-------------------------	--------------------------	-----------------------	--------------

NO ALLOWABLE WILL BE ASSIGNED TO THIS COMPLETION UNTIL ALL INTERESTS HAVE BEEN CONSOLIDATED
OR A NON-STANDARD UNIT HAS BEEN APPROVED BY THE DIVISION

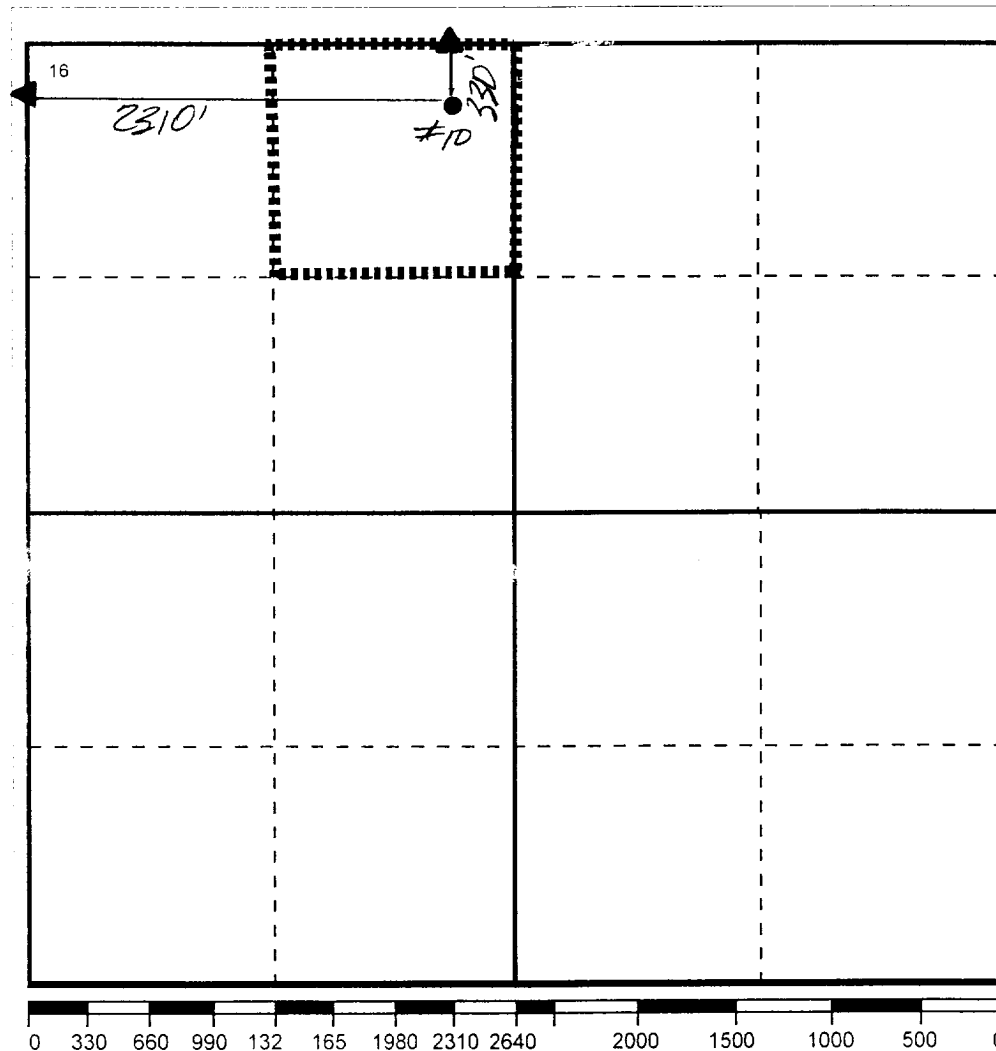

17 OPERATOR CERTIFICATION

I hereby certify that the information contained herein is true and complete to the best of my knowledge and belief

Signature

Printed Name

J. Denise Leake

Position

Engineering Assistant

Date

10/16/01

18 SURVEYOR CERTIFICATION

I hereby certify that the well location shown on this plat was plotted from field notes of actual surveys made by me or under my supervision, and that the same is true and correct to the best of my knowledge and belief.

Date Surveyed

Signature & Seal of

Professional Surveyor

Certificate No.

Deviation surveys taken on Texaco E&P Inc.'s F. B. Davis #10 well in Lea County, New Mexico:

<u>Depth</u>	<u>Degree</u>
205	.25
592	.50
1200	.75
1453	.75
1763	.25
1888	.25
2012	.25
2138	.25
2358	.75
2640	1.00
2984	1.25
3422	.75
3921	1.00
4360	.75
4940	1.75
5299	1.50
5796	1.00
6290	1.75
6662	2.00
7150	2.00

I hereby certify that I have personal knowledge of the facts placed on this sheet and that such information given above is true and complete.



Patterson-UTI Drilling Co.

Before me, the undersigned authority, on this day personally appeared John W. Norton, known to me to be the person whose name is subscribed hereto, who, after being duly sworn, on oath states that he is the drilling contractor of the well identified in this instrument and that such well was intentionally deviated from the vertical whatsoever.

John W. Norton

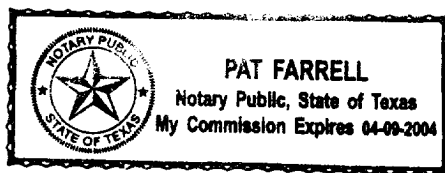
SWORN AND SUBSCRIBED TO before me this 20th day of June 2001.

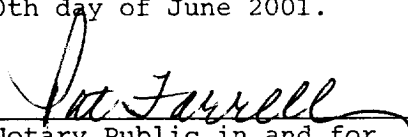

Notary Public in and for
Lubbock County, Texas.

