

MAY 24 1961

(SUBMIT IN TRIPLICATE)

Land Office

Lease No. **LC-062300**

Unit

35

E. W. STANDLEY
DISTRICT ENGINEER

UNITED STATES

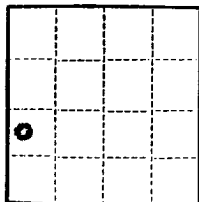
DEPARTMENT OF THE INTERIOR
GEOLOGICAL SURVEY

SUNDRY NOTICES AND REPORTS ON WELLS

| | | | |
|---|-----------|---|--|
| NOTICE OF INTENTION TO DRILL..... | XX | SUBSEQUENT REPORT OF WATER SHUT-OFF..... | |
| NOTICE OF INTENTION TO CHANGE PLANS..... | | SUBSEQUENT REPORT OF SHOOTING OR ACIDIZING..... | |
| NOTICE OF INTENTION TO TEST WATER SHUT-OFF..... | | SUBSEQUENT REPORT OF ALTERING CASING..... | |
| NOTICE OF INTENTION TO RE-DRILL OR REPAIR WELL..... | | SUBSEQUENT REPORT OF RE-DRILLING OR REPAIR..... | |
| NOTICE OF INTENTION TO SHOOT OR ACIDIZE..... | | SUBSEQUENT REPORT OF ABANDONMENT..... | |
| NOTICE OF INTENTION TO PULL OR ALTER CASING..... | | SUPPLEMENTARY WELL HISTORY..... | |
| NOTICE OF INTENTION TO ABANDON WELL..... | | | |

(INDICATE ABOVE BY CHECK MARK NATURE OF REPORT, NOTICE, OR OTHER DATA)

Lease No. 186466
Cotton Draw Unit**THIS WELL IS IN THE COTTON DRAW UNIT**

May 22, 1961

Well No. **48** is located **2310** ft. from **XX** line and **330** ft. from **XX** line of sec. **22****NW/4 SW/4 Sec. 22**
(1/4 Sec. and Sec. No.)**T-25-S R-32-E**
(Twp.) (Range)**NMPM**
(Meridian)**Undesignated**
(Field)**Lea**
(County or Subdivision)**New Mexico**
(State or Territory)The elevation of the derrick floor above sea level is **3411** ft.

DETAILS OF WORK

(State names of and expected depths to objective sands; show sizes, weights, and lengths of proposed casings; indicate mudding jobs, cementing points, and all other important proposed work)

| OBJECTIVE FORMATIONS: | | SIZE CASING | | | CASING PROGRAM (APPROX) | |
|-----------------------|-------|-------------|------|-----|-------------------------|--------|
| | | | | | Set at | Cement |
| Top of Anhydrite | 745' | | | | | |
| " " Salt | 1140' | 7-5/8" | 24# | New | 350' | 250 sx |
| " " Lamar Lime | 4611' | 4-1/2" | 9.5# | New | 5000' | 150 sx |
| " " Delaware Sand | 4635' | | | | | |
| Total Depth | 5000' | | | | | |

I understand that this plan of work must receive approval in writing by the Geological Survey before operations may be commenced.

Company **TEXACO Inc.****TEXACO Inc.**Address **P. O. Box 3109****Midland, Texas**

By

J. J. VeltenTitle **Division Civil Engineer**

NEW MEXICO OIL CONSERVATION COMMISSION
WELL LOCATION AND ACREAGE DEDICATION PLAT

FORM C-128
Revised 5/1/57

SEE INSTRUCTIONS FOR COMPLETING THIS FORM ON THE REVERSE SIDE

SECTION A

| | | | | |
|---|--------------------------------------|---------------------------|----------------------|--------------------------------|
| Operator TEXACO Inc. | | Lease COTTON DRAW UNIT | | Well No. 48 |
| Unit Letter L | Section 22 | Township 25 South | Range 32 East | County Lea |
| Actual Footage Location of Well: 2310 feet from the South line and 330 feet from the West line Sec. 22 | | | | |
| Ground Level Elev. 3400 | Producing Formation Delaware Sand | | Pool Undesignated | Dedicated Acreage: 40 Acres |

1. Is the Operator the only owner in the dedicated acreage outlined on the plat below? YES _____ NO X . ("Owner" means the person who has the right to drill into and to produce from any pool and to appropriate the production either for himself or for himself and another. (65-3-29 (e) NMSA 1935 Comp.)
2. If the answer to question one is "no," have the interests of all the owners been consolidated by communitization agreement or otherwise? YES X NO _____. If answer is "yes," Type of Consolidation Unitization & Development Agreement
3. If the answer to question two is "no," list all the owners and their respective interests below:

| Owner | Land Description |
|-------|------------------|
| | |

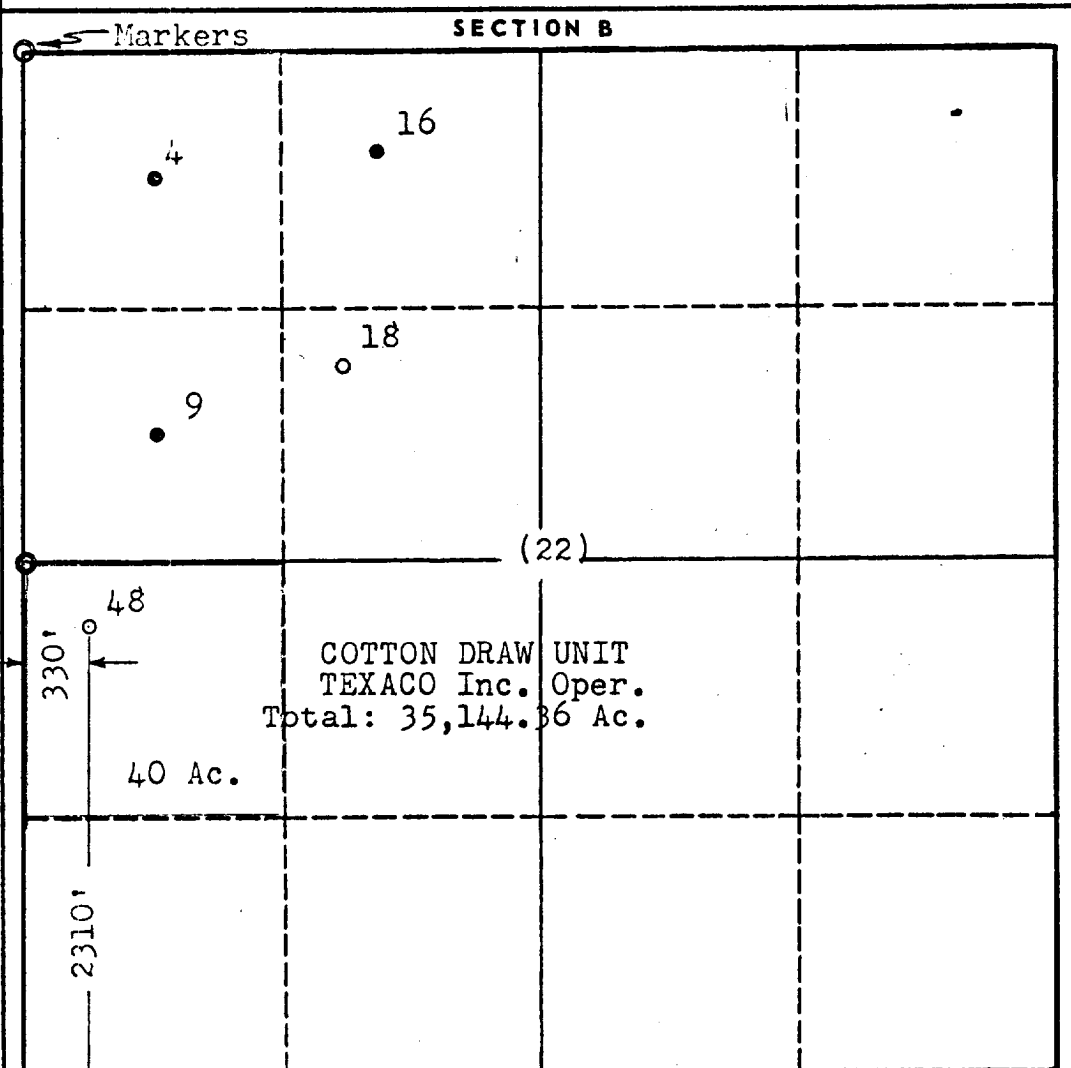

CERTIFICATION

I hereby certify that the information in SECTION A above is true and complete to the best of my knowledge and belief.

Name J. J. Velten
Position Division Civil Engineer
Company TEXACO Inc.
Date 5/22/61

I hereby certify that the well location shown on the plat in SECTION B was plotted from field notes of actual surveys made by me or under my supervision, and that the same is true and correct to the best of my knowledge and belief.

Date Surveyed 5/19/61
Registered Professional Engineer and/or Land Surveyor J. J. Velten
Certificate No. 8174