

FEB 17 1961

REVISED* (See NOTE,

(SUBMIT IN TRIPLICATE)

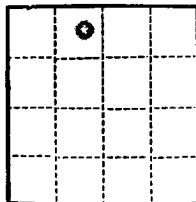

E. W. STANDLEY
DISTRICT ENGINEER UNITED STATES

DEPARTMENT OF THE INTERIOR
GEOLOGICAL SURVEY

Land Office _____
Lease No. **LC-062300**
Unit _____

SUNDRY NOTICES AND REPORTS ON WELLS

* Supersedes 9-331a dated 12/9/60, approved 12/12/60

NOTICE OF INTENTION TO DRILL <u>& change</u>	<u>location</u>	SUBSEQUENT REPORT OF WATER SHUT-OFF	
NOTICE OF INTENTION TO CHANGE PLANS		SUBSEQUENT REPORT OF SHOOTING OR ACIDIZING	
NOTICE OF INTENTION TO TEST WATER SHUT-OFF		SUBSEQUENT REPORT OF ALTERING CASING	
NOTICE OF INTENTION TO RE-DRILL OR REPAIR WELL		SUBSEQUENT REPORT OF RE-DRILLING OR REPAIR	
NOTICE OF INTENTION TO SHOOT OR ACIDIZE		SUBSEQUENT REPORT OF ABANDONMENT	
NOTICE OF INTENTION TO PULL OR ALTER CASING		SUPPLEMENTARY WELL HISTORY	
NOTICE OF INTENTION TO ABANDON WELL			

(INDICATE ABOVE BY CHECK MARK NATURE OF REPORT, NOTICE, OR OTHER DATA)

Lease No. **186466**

THIS WELL IS IN THE COTTON DRAW UNIT

G. S. Jordan Federal NOT-1

February 9, 1961

COTTON DRAW UNIT

Well No. **516** is located **510** ft. from **[N]** line and **1830** ft. from **[W]** line of sec. **22**

NE/4 NW/4 Sec. 22 **T-25-S** **R-32-E** **NMPM**
(G.S. and Sec. No.) (Twp.) (Range) (Meridian)
Undersaturated **Lea** **New Mexico**
Delaware Sand (Field) (County or Subdivision) (State or Territory)

The elevation of the derrick floor above sea level is **3421** ft.

DETAILS OF WORK

(State names of and expected depths to objective sands; show sizes, weights, and lengths of proposed casings; indicate mudding jobs, cementing points, and all other important proposed work)

OBJECTIVE FORMATIONS		SIZE CASINO			CASINO PROGRAM (Approx.)	
					Set at	Cement
Top of Anhydrite	772'					
" " Salt	1150'					
" " Dela. Lime	4622'	7-5/8"	24#	New	350'	300 sx.
" " Dela. Sand	4647'	4-1/2"	9.5#	New	4750'	150 4/5 gel.
Total Depth	4750'					

NOTE: This well location changed for Geological reasons.

I understand that this plan of work must receive approval in writing by the Geological Survey before operations may be commenced.

Company **TEXACO Inc.**
Address **P. O. Box 3109**
Midland, Texas

TEXACO Inc.

By *J. J. Velten*
J. J. Velten
Title **Division Civil Engineer**

ILLEGIBLE

NEW MEXICO OIL CONSERVATION COMMISSION
WELL LOCATION AND ACREAGE DEDICATION PLAT

FORM C-128
 Revised 5/1/57

SEE INSTRUCTIONS FOR COMPLETING THIS FORM ON THE REVERSE SIDE

SECTION A

Operator TEXACO Inc.		Lease G. E. Jordan Federal NCT-1		Well No. 5
Unit Letter F	Section 22	Township 25 South	Range 32 East	County Lea
Actual Footage Location of Well: 510 feet from the North line and 1830 feet from the West line Sec. 22				
Ground Level Elev.	Producing Formation Delaware Sand	Pool Undesignated	Dedicated Acreage: 40 Acres	

1. Is the Operator the only owner in the dedicated acreage outlined on the plat below? YES X NO ____ . ("Owner" means the person who has the right to drill into and to produce from any pool and to appropriate the production either for himself or for himself and another. (65-3-29 (e) NMSA 1935 Comp.)
2. If the answer to question one is "no," have the interests of all the owners been consolidated by communitization agreement or otherwise? YES ____ NO ____ . If answer is "yes," Type of Consolidation _____
3. If the answer to question two is "no," list all the owners and their respective interests below:

Owner	Land Description

FILED 18 1961
 U. S. GEOLOGICAL SURVEY
 HOBBS, NEW MEXICO

Markers

SECTION B

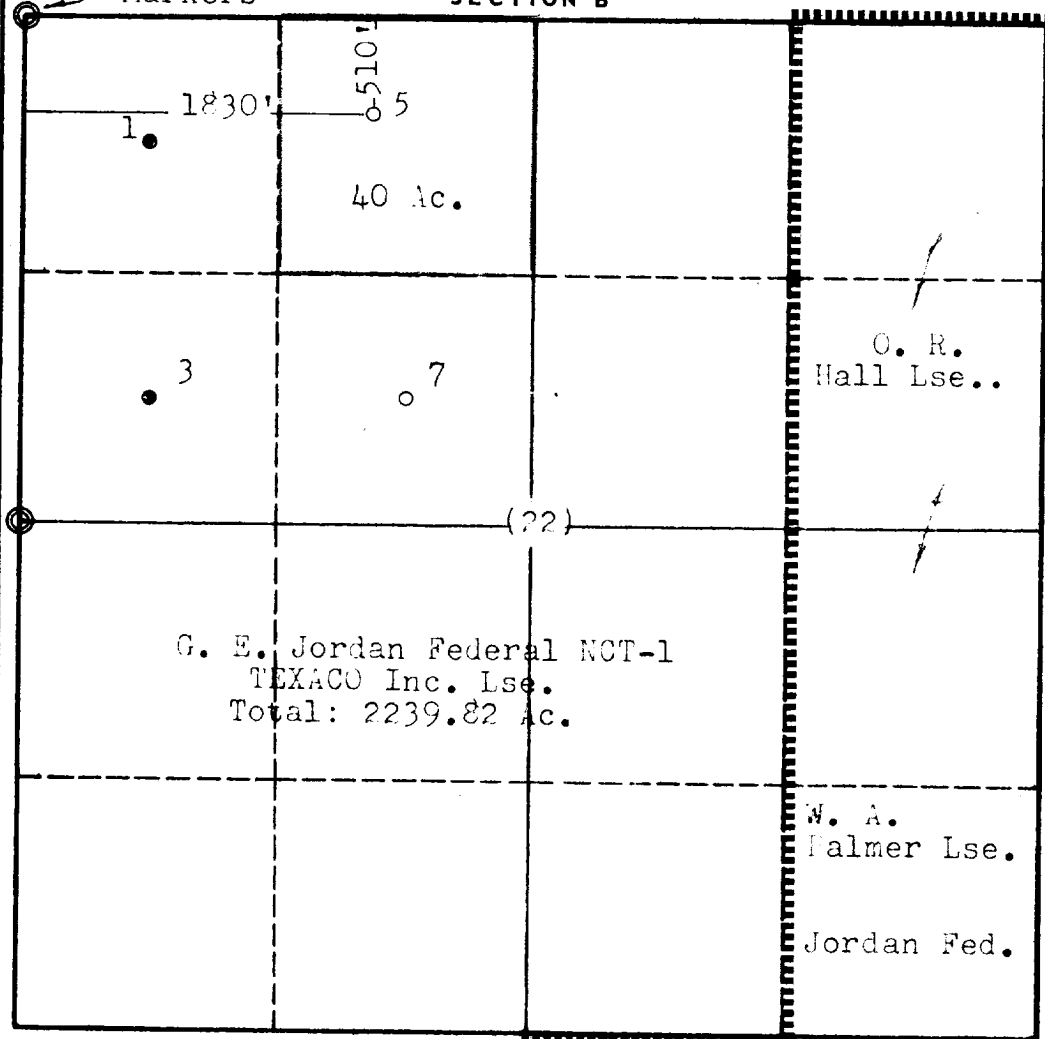

CERTIFICATION

I hereby certify that the information in SECTION A above is true and complete to the best of my knowledge and belief.

Name	<i>W. L. Landwehrmeyer</i>
Position	<i>Civil Engineer</i>
Company	<i>Texaco Inc.</i>
Date	<i>Feb 9, 1961</i>

I hereby certify that the well location shown on the plat in SECTION B was plotted from field notes of actual surveys made by me or under my supervision, and that the same is true and correct to the best of my knowledge and belief.

Date Surveyed	<i>Feb 9, 1961</i>
Registered Professional Engineer and/or Land Surveyor	<i>W. L. Landwehrmeyer</i>
Certificate No.	<i>17617</i>

0 330 660 990 1320 1650 1980 2310 2640 2000 1500 1000 500 0