

APPROVED

COPY TO O. C. C.

Budget Bureau No. 42-R358.4.
Approval expires 12-31-60.Form 9-331a
(Feb. 1951)

DEC 12 1960

(SUBMIT IN TRIPLICATE)

Land Office

Lease No. **13-062300**

Unit

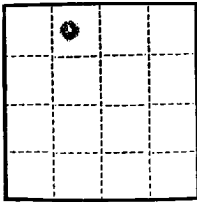
E. W. STANDLEY
DISTRICT ENGINEER

**UNITED STATES
DEPARTMENT OF THE INTERIOR
GEOLOGICAL SURVEY**

SUNDRY NOTICES AND REPORTS ON WELLS

NOTICE OF INTENTION TO DRILL	<input checked="" type="checkbox"/>	SUBSEQUENT REPORT OF WATER SHUT-OFF
NOTICE OF INTENTION TO CHANGE PLANS		SUBSEQUENT REPORT OF SHOOTING OR ACIDIZING
NOTICE OF INTENTION TO TEST WATER SHUT-OFF		SUBSEQUENT REPORT OF ALTERING CASING
NOTICE OF INTENTION TO RE-DRILL OR REPAIR WELL		SUBSEQUENT REPORT OF RE-DRILLING OR REPAIR
NOTICE OF INTENTION TO SHOOT OR ACIDIZE		SUBSEQUENT REPORT OF ABANDONMENT
NOTICE OF INTENTION TO PULL OR ALTER CASING		SUPPLEMENTARY WELL HISTORY
NOTICE OF INTENTION TO ABANDON WELL		

(INDICATE ABOVE BY CHECK MARK NATURE OF REPORT, NOTICE, OR OTHER DATA)

Lease No. **136466**

O. Z. Jordan Federal NGT-1

THIS WELL IS IN THE COTTON LEASE UNIT**December 9**, 19 **60**Well No. **5** is located **660** ft. from **N** line and **1980** ft. from **W** line of sec. **22****NE/4 NW/4 Sec. 22****T-25-S****R-32-E****NNPM**

(A. B. and S. No.)

(Twp.)

(Range)

(Meridian)

Delaware Sand**Lee****New Mexico**

(Field)

(County or Subdivision)

(State or Territory)

The elevation of the derrick floor above sea level is **3421** ft.

DETAILS OF WORK

(State names of and expected depths to objective sands; show sizes, weights, and lengths of proposed casings; indicate mudding jobs, cementing points, and all other important proposed work)

OBJECTIVE FORMATIONS		PIPE CASING			CASING PROGRAM (Approx.)	
					Set at	Cement
Top of Anhydrite	772'					
" " Salt	1150'					
" " Delaware Line	4622'	7-5/8"	24	Now	350'	300 sz.
" " Delaware Sand	4647'	4-1/2"	9.27	Now	4750'	150 sz. gel
Total Depth	4750'					

ILLEGIBLE

I understand that this plan of work must receive approval in writing by the Geological Survey before operations may be commenced.

Company **TEXACO Inc.**
P. O. Box 3109
Address **Midland, Texas**

TEXACO Inc.

By

Title

J. J. Volten
J. J. Volten
Division Civil Engineer

NEW MEXICO OIL CONSERVATION COMMISSION
WELL LOCATION AND ACREAGE DEDICATION PLAT

FORM C-128
 Revised 5/1/57

SEE INSTRUCTIONS FOR COMPLETING THIS FORM ON THE REVERSE SIDE

SECTION A				
Operator TEXACO Inc.		Lease G. E. Jordan Federal NCT-1		Well No. 5
Unit Letter C	Section 22	Township 25 South	Range 32 East	County Lea
Actual Footage Location of Well: 660 feet from the North line and 1980 feet from the West line Sec. 22				
Ground Level Elev. 3410	Producing Formation Delaware Sand		Pool Undesignated	Dedicated Acreage: 40 Acres

1. Is the Operator the only owner in the dedicated acreage outlined on the plat below? YES X NO ____ . ("Owner" means the person who has the right to drill into and to produce from any pool and to appropriate the production either for himself or for himself and another. (65-3-29 (e) NMSA 1935 Comp.)
2. If the answer to question one is "no," have the interests of all the owners been consolidated by communitization agreement or otherwise? YES ____ NO ____ . If answer is "yes," Type of Consolidation _____
3. If the answer to question two is "no," list all the owners and their respective interests below:

Owner	Land Description
	DEC 12 1960
	U. S. GEOLOGICAL SURVEY
	MOBBS, NEW MEX.

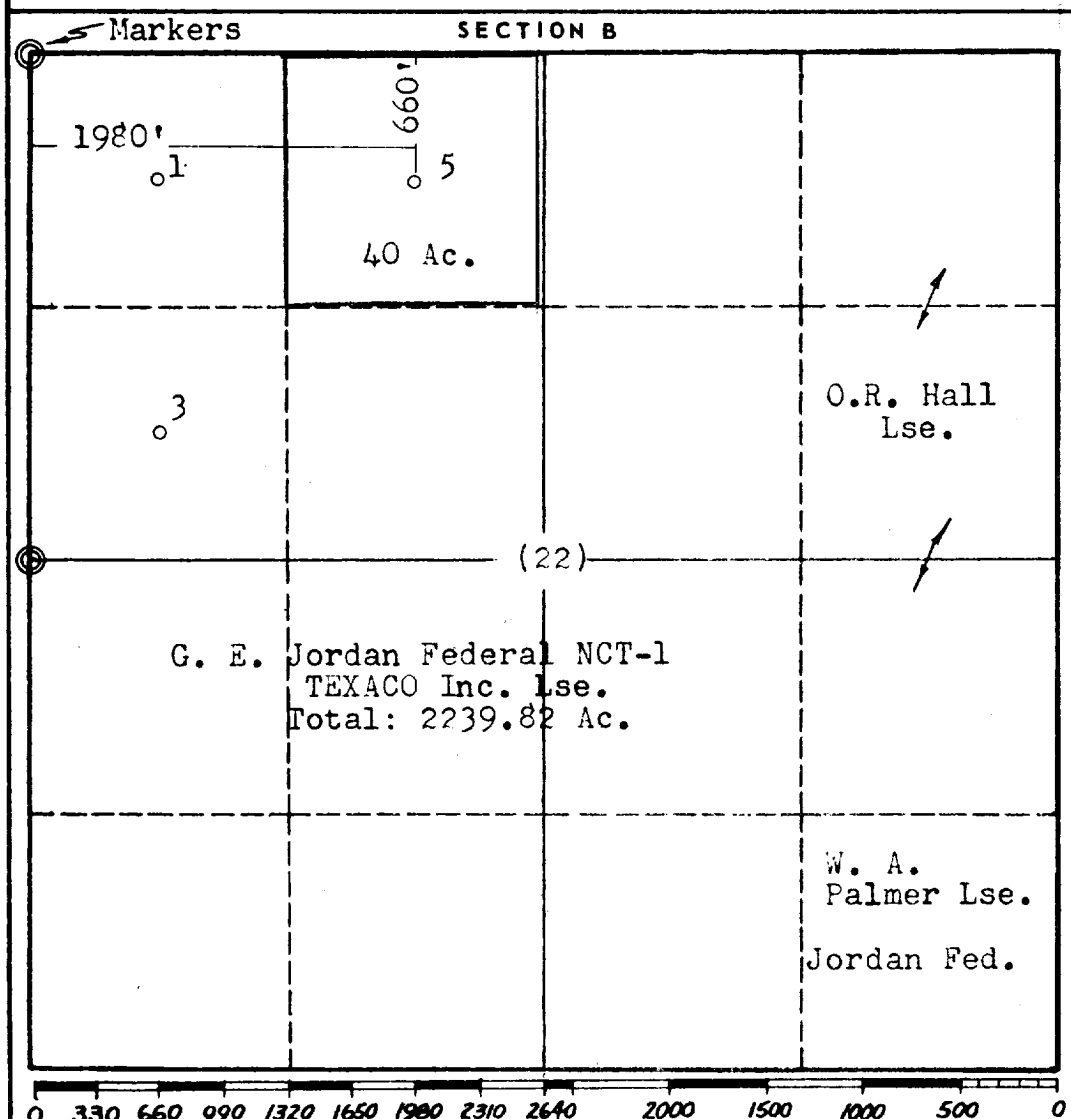

CERTIFICATION

I hereby certify that the information in SECTION A above is true and complete to the best of my knowledge and belief.

Name J. J. Velten
 Position Division Civil Engineer
 Company TEXACO Inc.
 Date 12-7-60

I hereby certify that the well location shown on the plat in SECTION B was plotted from field notes of actual surveys made by me or under my supervision, and that the same is true and correct to the best of my knowledge and belief.

Date Surveyed 12-8-60
 Registered Professional Engineer and/or Land Surveyor J. J. Velten
 Certificate No. 8174