

NOTICE OF INTENTION TO DRILL

Notice must be given to the Oil Conservation Commission, or its proper agent, before drilling begins. If changes in the proposed plan are considered advisable, a copy of such changes will be returned to the sender. Submit this notice in triplicate. One copy will be retained for approval. See additional instructions in Rules and Regulations of the Commission.

Midland, Texas

January 26, 1951

OIL CONSERVATION COMMISSION,
Santa Fe, New Mexico,

Place

Date

Supplemental Application

Gentlemen:

You are hereby notified that it is our intention to commence the drilling of a well to be known as

Ralph Lowe

Winters "C"

Well No. 2

in NE SE/4

Company or Operator

Lease

of Sec. 12, T 25S, R 36E, N. M., P. M., Cooper Jal Field, Lea County.

N

The well is 2296 feet (N.) of the S line and 330 feet (E.) (W.) of the E line of SE/4

(Give location from section or other legal subdivision lines. Cross out wrong directions.)

If state land the oil and gas lease is No. Assignment No.

If patented land the owner is Elydia C. Winters

Address Jal New Mexico

If government land the permittee is

Address

The lessee is

Address

AREA 640 ACRES

LOCATE WELL CORRECTLY

We propose to drill well with drilling equipment as follows: Cable Tools
National Machine

The status of a bond for this well in conformance with Rule 39 of the General Rules and Regulations of the Commission is as follows: \$10,000.00 Blanket Bond Form 39-A-1

We propose to use the following strings of casing and to land or cement them as indicated:

Size of Hole	Size of Casing	Weight Per Foot	New or Second Hand	Depth	Landed or Cemented	Sacks Cement
12	10 3/4	32#	New	600'	Cemented	Circulate
10	7	20#	New	2950'	Cemented	Sufficient to protect salt section.

If changes in the above plan become advisable we will notify you before cementing or landing casing. We estimate that the first productive oil or gas sand should occur at a depth of about 2950 feet.

Additional information:

Approved JAN 31 1951, 19

except as follows:

Sincerely yours,

Ralph Lowe

Company or Operator

By

W. A. Taylor

Position Agent

Send communications regarding well to

Name Ralph Lowe

Address Box 832 Midland, Texas

OIL CONSERVATION COMMISSION,

By

Ray Zuckroff

Title

Oil & Gas Inspector

Corrected Report

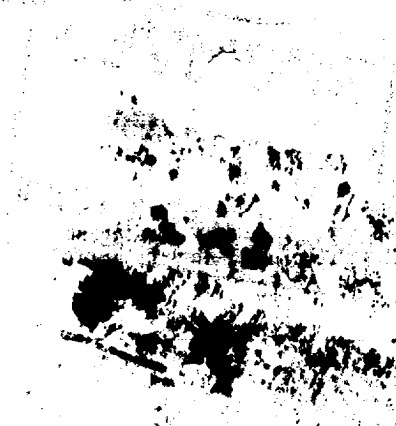

1000

1000

1000

1000

1000

1000

1000

1000

1000

1000

1000

1000

1000

1000

1000

1000

1000

1000

1000

1000

1000

1000

1000

1000

1000

1000

1000

1000

1000

1000

1000

1000

1000

1000

1000

1000

1000

1000

1000

1000

1000