

NEW MEXICO  
STATE LAND OFFICE  
SANTA FE, NEW MEXICO

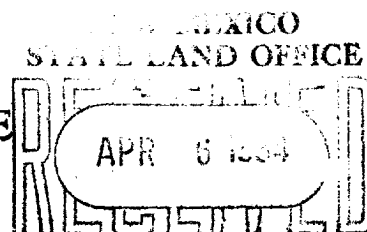

DEPARTMENT OF THE STATE GEOLOGIST

REQUEST FOR PERMISSION TO CONNECT WITH PIPE LINE

This request should be in triplicate and should be submitted for changes in connections as well as original connections. Permission of the Commissioner of Public Lands should be obtained before connecting, for State lands only.

McKinney, Texas ..... N. Mex., March 28, 1934 19.....

Mr. J. D. Hunter, State Oil & Gas Inspector  
State Geologist, Box 532, Carlsbad, N. M.  
Santa Fe, N. Mex.

Dear Sir:

Permission is requested to connect ..... Mr. Lindley .....

Wells No. A-4 ..... in N 1/2 NW 1/4 ..... of Sec. 24 .....

T. 25-South ..... R. 36-East ..... N. M. P. M., Jal .....

Field, Lea ..... County, with the pipe line of the

Humble Oil & Refining Company  
Name of Pipe Line Company

Logs of the above wells were filed with the State Geologist March 8, 1934 19.....

All other requirements have been complied with.

Yours truly,

Humble Oil and Refining Company  
Owner or Operator

Permission is hereby  
connections requested  
granted to make pipe line  
above.

By .....

Position Division Sup't. ....

Address McKinney, Texas .....

.....  
Commissioner of Public Lands.

Approved Apr 11 1934

O. H. Wells  
State Geologist

Date ..... 19.....

RECEIVED AT THE FBI ON 1/10/68 12:50P