

UNITED STATES
DEPARTMENT OF THE INTERIOR
BUREAU OF LAND MANAGEMENT

FORM APPROVED
Budget Bureau No. 1004-0135
Expires: March 31, 1993

SUNDRY NOTICES AND REPORTS ON WELLS

Do not use this form for proposals to drill or to deepen or reentry to a different reservoir.
Use "APPLICATION FOR PERMIT-" for such proposals

SUBMIT IN TRIPLICATE

1. Type of Well

☒ Oil Well ☐ Gas Well ☐ Other

2. Name of Operator

SOUTHWEST ROYALTIES, INC.

3. Address and Telephone No.

PO BOX 11390; MIDLAND, TX 79702

4. Location of Well (Footage, Sec., T., R., M., or Survey Description)

UNIT P SEC 25 T25S R36E 660 FSL 660 FEL

5. Lease Designation and Serial No.

6. If Indian, Allottee or Tribe Name

7. If Unit or CA, Agreement Designation

8. Well Name and No.

MARALO SHOLES B #2

9. API Well No.

30 025 09806

10. Field and Pool, or Exploratory Area

JALMAT TAN YT SV RVR

11. County or Parish, State

LEA CO., NM

12. CHECK APPROPRIATE BOX(s) TO INDICATE NATURE OF NOTICE, REPORT, OR OTHER DATA

TYPE OF SUBMISSION

- ☐ Notice of Intent
☒ Subsequent Report
☐ Final Abandonment Notice

TYPE OF ACTION

- ☐ Abandonment
☐ Recompletion
☐ Plugging Back
☐ Casing Repair
☐ Altering Casing
☒ Other MIT

- ☐ Change of Plans
☐ New Construction
☐ Non-Routine Fracturing
☐ Water Shut-Off
☐ Conversion to Injection
☐ Dispose Water

(Note: Report results of multiple completion on Well Completion or Recompletion Report and Log form.)

13. Describe Proposed or Completed Operations (Clearly state all pertinent details, and give pertinent dates, including estimated date of starting any proposed work. If well is directionally drilled, give subsurface locations and measured and true vertical depths for all markers and zones pertinent to this work.)*

MIT Test 1-4-2001 - CHART ATTACHED

14. I hereby certify that the foregoing is true and correct

Signed

Title REGULATORY COMPLIANCE

Date 01/12/01

(This space for Federal or State office use)

Approved by

Title

Date

Conditions of approval, if any:

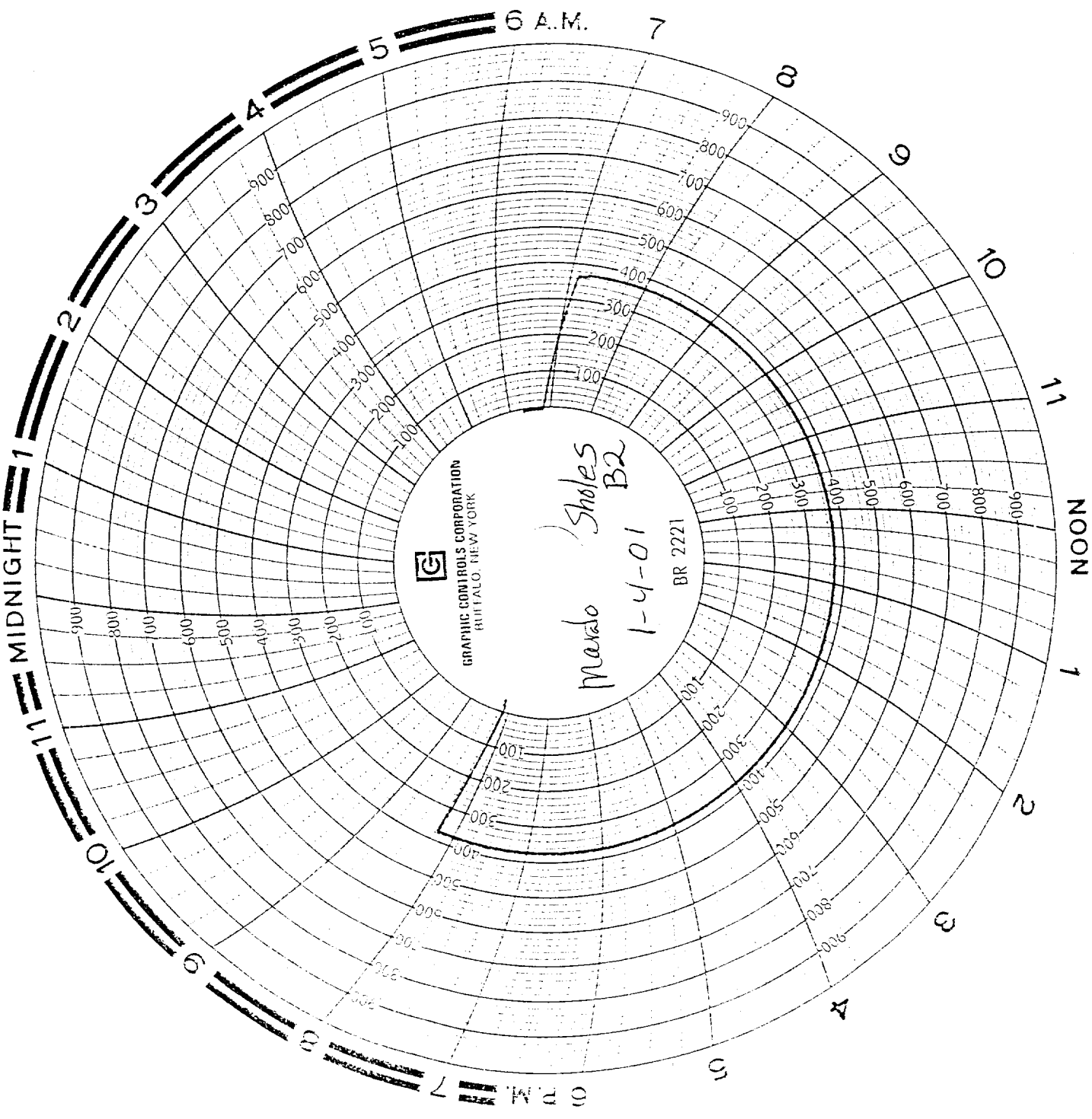

1-4-01
Southwest Royalties Inc.
Maralo Sholes B#2
Unit P. Sec 25-T255-R36E
Lea County. New Mexico
API # 030-025-09806

12:40pm - 1:10pm

Richard Smith
Truck #19
A+B Transportation
Jal. N.M.

Richard Smith