

DISTRICT I  
P.O. Box 1980, Hobbs, NM 88240

DISTRICT II  
P.O. Box Drawer DD, Artesia, NM 88210

DISTRICT III  
1000 Rio Brazos Rd., Aztec, NM 87410

## OIL CONSERVATION DIVISION

P.O. Box 2088  
Santa Fe, New Mexico 87504-2088

WELL API NO.	3002511153
5. Indicate Type of Lease	<u>Federal</u> STATE <input type="checkbox"/> FEE <input checked="" type="checkbox"/>
6. State Oil / Gas Lease No.	NM 0321613
7. Lease Name or Unit Agreement Name	COOPER JAL UNIT
8. Well No.	124
9. Pool Name or Wildcat	LANGLIE MATTIX 7 RVRS Q GRAYBURG
10. Elevation (Show whether DF, RKB, RT, GR, etc.)	

SUNDY NOTICES AND REPORTS ON WELL (DO NOT USE THIS FORM FOR PROPOSALS TO DRILL OR TO DEEPEN OR PLUG BACK TO A DIFFERENT RESERVOIR. USE "APPLICATION FOR PERMIT" (FORM C-101) FOR SUCH PROPOSALS.)	
1. Type of Well:	OIL WELL <input type="checkbox"/> GAS WELL <input type="checkbox"/> OTHER INJECTION <input type="checkbox"/>
2. Name of Operator	TEXACO EXPLORATION & PRODUCTION INC.
3. Address of Operator	205 E. Bender, HOBBS, NM 88240
4. Well Location	Unit Letter <u>C</u> ; <u>660</u> Feet From The <u>NORTH</u> Line and <u>1917</u> Feet From The <u>WEST</u> Line Section <u>19</u> Township <u>24S</u> Range <u>37E</u> NMPM <u>LEA</u> COUNTY
10. Elevation (Show whether DF, RKB, RT, GR, etc.)	

11. Check Appropriate Box to Indicate Nature of Notice, Report, or Other Data

NOTICE OF INTENTION TO:	SUBSEQUENT REPORT OF:
PERFORM REMEDIAL WORK <input type="checkbox"/>	REMEDIAL WORK <input checked="" type="checkbox"/>
TEMPORARILY ABANDON <input type="checkbox"/>	COMMENCE DRILLING OPERATION <input type="checkbox"/>
PULL OR ALTER CASING <input type="checkbox"/>	CASING TEST AND CEMENT JOB <input type="checkbox"/>
OTHER: <input type="checkbox"/>	OTHER: <input type="checkbox"/>
PLUG AND ABANDON <input type="checkbox"/>	ALTERING CASING <input type="checkbox"/>
CHANGE PLANS <input type="checkbox"/>	PLUG AND ABANDONMENT <input type="checkbox"/>
	Request TA Status <input checked="" type="checkbox"/>

12. Describe Proposed or Completed Operations (Clearly state all pertinent details, and give pertinent dates, including estimated date of starting any proposed work) SEE RULE 1103.

4-05-99: MIRU. UNFLANGE WELL & NU BOP. UNSET INJ PKR & TOH LD 103 JTS 2 3/8" TBG.  
4-06-99: TIH W/BIT & SCFAPER ON 110 JTS 2 3/8" WS TO 3380'. TOH W/BIT & SCRAPER. TIH W/CIBP & SET @ 3260'. LOAD CSG & CHART TEST CSG W/500 PSI FOR 30 MIN. CIRC HLE W/PKR FLUID & TOH LD 110 JTS 2 3/8" WS. DUMP 35' CMT ON PLUG VIA SANDLINE BAILER. TOP OF PLUG @ 3225'.  
4-07-99: ND BOP & FLANGE UP WH. RIG DOWN.

{ORIGINAL CHART & COPY OF CHART ATTACHED}.

TEMPORARILY ABANDONED.

This Approval of Temporary  
Abandonment Expires 4-20-2004

I hereby certify that the information above is true and complete to the best of my knowledge and belief.

SIGNATURE J. Denise Leake TITLE Engineering Assistant DATE 4/13/99  
TYPE OR PRINT NAME J. Denise Leake Telephone No. 397-0405

(This space for State Use)

APPROVED BY JCGSN TITLE STATE ENGINEER DATE 4/13/99  
CONDITIONS OF APPROVAL, IF ANY:

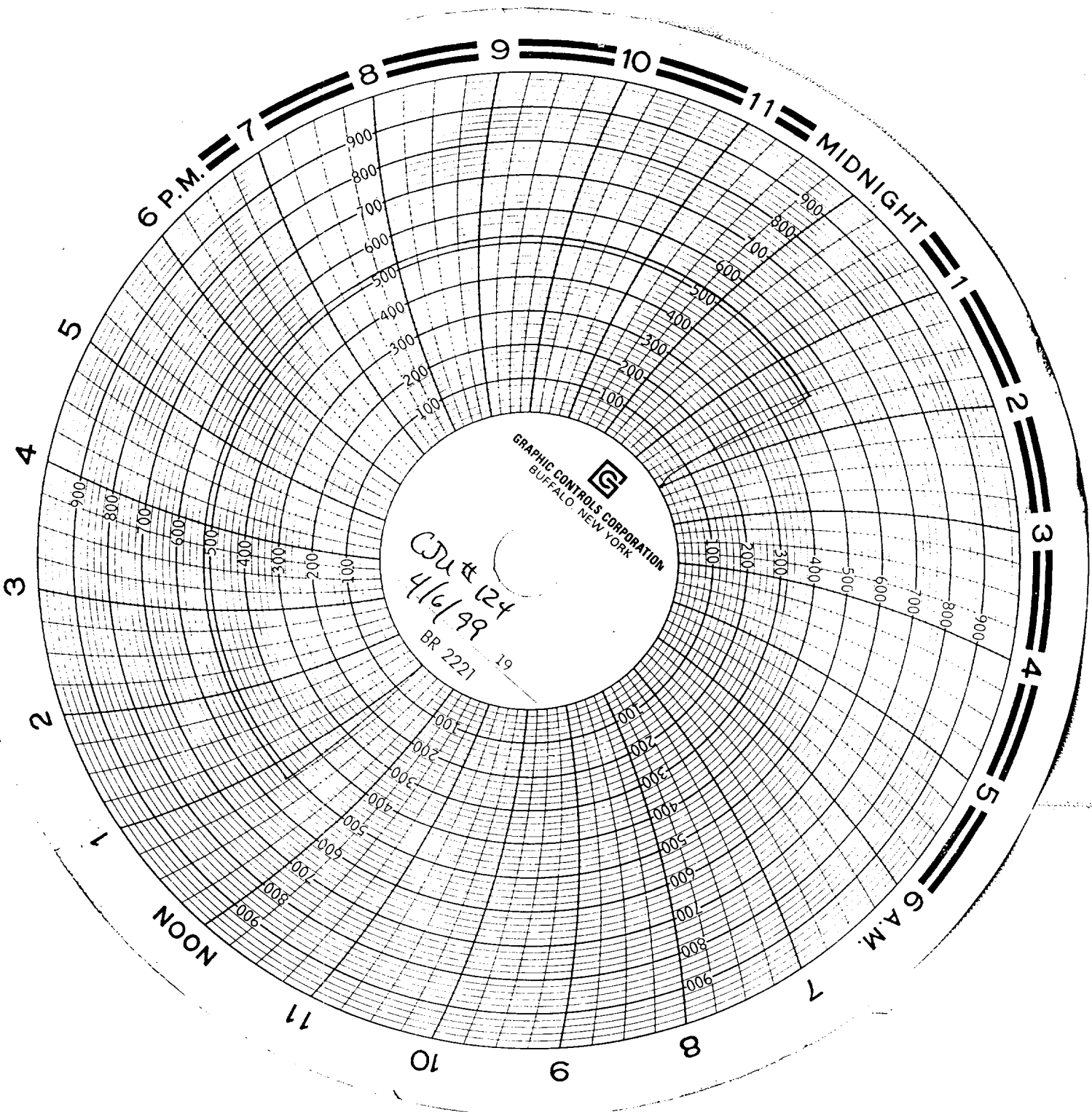

GRAPHIC CONTROLS CORPORATION  
BUFFALO, NEW YORK

CU # 124  
4/6/99  
BR 2221 19