

(SUBMIT IN TRIPLICATE)

UNITED STATES
DEPARTMENT OF THE INTERIOR
GEOLOGICAL SURVEY

Budget Bureau 42-R358.2.
Approval expires 12-31-52.

Land Office Las Cruces

Lease No. 032326(b)

Unit _____

SUNDRY NOTICES AND REPORTS ON WELLS

NOTICE OF INTENTION TO DRILL.....	<input checked="" type="checkbox"/>	SUBSEQUENT REPORT OF WATER SHUT-OFF.....	
NOTICE OF INTENTION TO CHANGE PLANS.....		SUBSEQUENT REPORT OF SHOOTING OR ACIDIZING.....	
NOTICE OF INTENTION TO TEST WATER SHUT-OFF.....		SUBSEQUENT REPORT OF ALTERING CASING.....	
NOTICE OF INTENTION TO RE-DRILL OR REPAIR WELL.....		SUBSEQUENT REPORT OF RE-DRILLING OR REPAIR.....	
NOTICE OF INTENTION TO SHOOT OR ACIDIZE.....		SUBSEQUENT REPORT OF ABANDONMENT.....	
NOTICE OF INTENTION TO PULL OR ALTER CASING.....		SUPPLEMENTARY WELL HISTORY.....	
NOTICE OF INTENTION TO ABANDON WELL.....			

(INDICATE ABOVE BY CHECK MARK NATURE OF REPORT, NOTICE, OR OTHER DATA)

Well No. _____ is located 660 ft. from N line and 1917 ft. from E line of sec. 16
NE 1/4 of 11/4 (Sec. and 1/4 Sec. No.) 243 (Range) 37E (Meridian)
San Ildefonso (County or Subdivision) New Mexico (State or Territory)

The elevation of the derrick floor above sea level is 3300 ft.

DETAILS OF WORK

(State names of and expected depths to objective sands; show sizes, weights, and lengths of proposed casings; indicate mudding jobs, cementing points, and all other important proposed work)

300' of 9 5/8 cemented with 175 sax cement-circulate to surface.
 3525' of 5 1/2 two state cemented with 300 sax cement.
 Drill Seven-Rivers from 3200 to 3525.
 Rotary tools will be used from surface to TD.

I understand that this plan of work must receive approval in writing by the Geological Survey before operations may be commenced.

Company John E. Kelly

Address Box 5671

Roswell, New Mexico

By Kenneth L. Williams

Title Production Superintendent

NEW MEXICO
OIL CONSERVATION COMMISSION

Form C-128

Well Location and/or Gas Proration Plat

Date 2/17/56

Operator JOHN M. KELLY Lease Jack

Well No. 8 Section 19 Township 24 S Range 37 E NMPM

Located 1917 Feet From West Line, 660 Feet From North Line,

Lea County, New Mexico. G. L. Elevation 5800'

Name of Producing Formation Seven Rivers Pool Langlie Mattie Dedicated Acreage 40

(Note: All distances must be from outer boundaries of Section)

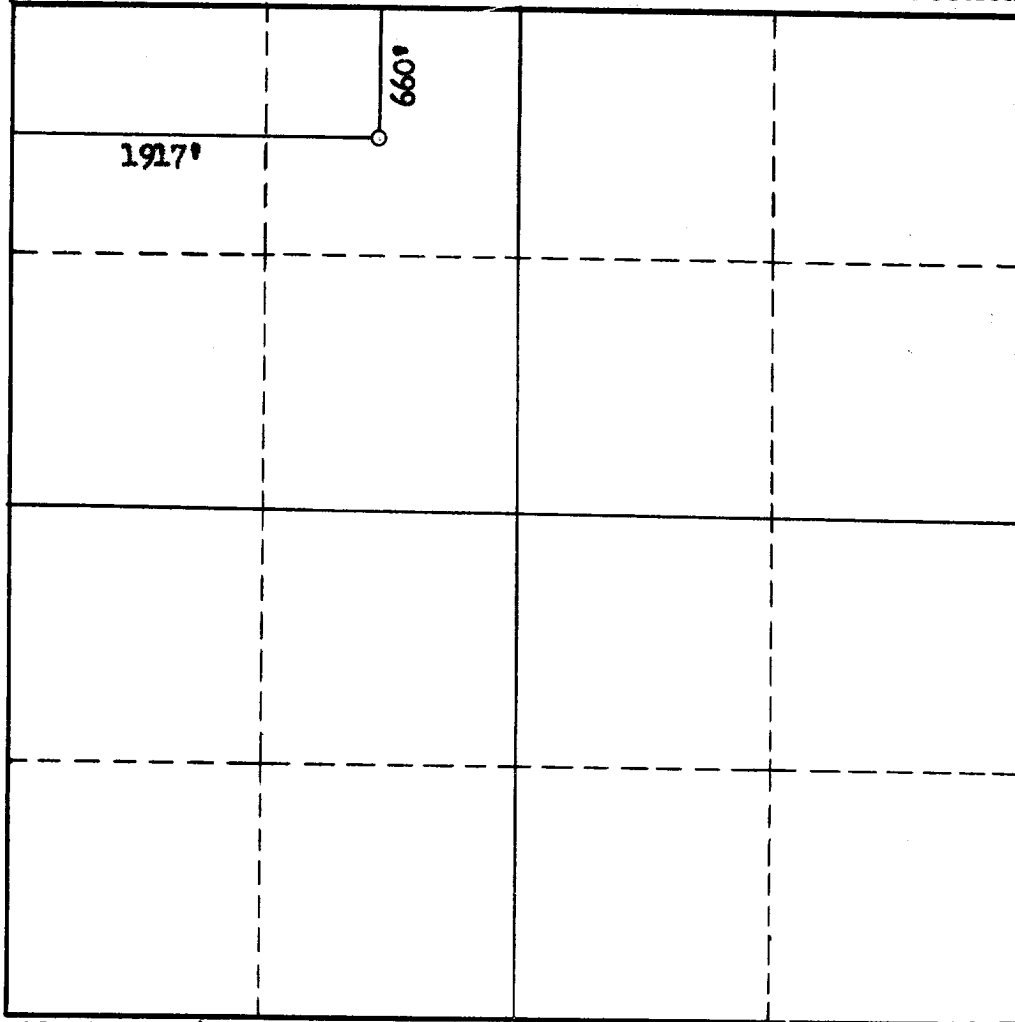

SCALE: 1"=1000'

1. Is this Well a Dual Comp. ? Yes No
2. If the answer to Question 1 is yes, are there any other dually completed wells within the dedicated acreage? Yes No

This is to certify that the above plat was prepared from field notes of actual surveys made by me or under my supervision and that the same are true and correct to the best of my knowledge and belief.

Name Kenneth D. N. [Signature]
Position Production Superintendent
Representing John M. Kelly
Address Box 5671, Roswell, New Mexico

Date Surveyed 2/11/56
Serge H. Hinckfield
Registered Professional Engineer and/or
Land Surveyor