

UNITED STATES
DEPARTMENT OF THE INTERIOR
BUREAU OF LAND MANAGEMENT

N.M. OIL CONS. COMMISSION

P.C. BOX 1980

HOBBS, NEW MEXICO 88240

Budget Bureau No. 1004-0135

Expires: March 31, 1993

SUNDRY NOTICES AND REPORTS ON WELLS

Do not use this form for proposals to drill or to deepen or reentry to a different reservoir.

Use "APPLICATION FOR PERMIT --" for such proposals

5. Lease Designation and Serial No.

11/26/2 - NM-0321613

6. If Indian, Alottee or Tribe Name

7. If Unit or CA, Agreement Designation

8. Well Name and Number

COOPER JAL UNIT 147/207

9. API Well No.

30 025 11166

10. Field and Pool, Exploratory Area
Jalmat/Langile Mattix

11. County or Parish, State

LEA, NM

SUBMIT IN TRIPLICATE

1. Type of Well: ☐ OIL WELL ☐ GAS WELL ☒ OTHER DHC Injector

2. Name of Operator
TEXACO EXPLORATION & PRODUCTION INC

3. Address and Telephone No. P.O. BOX 730, HOBBS, NM 88240 397-0426

4. Location of Well (Footage, Sec., T., R., M., or Survey Description)

Unit Letter E : 2310 Feet From The N Line and 330 Feet From The

W Line Section 19 Township 24S Range 37E

12. Check Appropriate Box(s) To Indicate Nature of Notice, Report, or Other Data

TYPE OF SUBMISSION

- ☐ Notice of Intent
☒ Subsequent Report
☐ Final Abandonment Notice

TYPE OF ACTION

- ☐ Abandonment
☐ Recompletion
☐ Plugging Back
☐ Casing Repair
☐ Altering Casing
☒ OTHER: Convert to DHC Injector
☐ Change of Plans
☐ New Construction
☐ Non-Routine Fracturing
☐ Water Shut-Off
☐ Conversion to Injection
☐ Dispose Water

(Note: Report results of multiple completion on Well Completion or Recompletion Report and Log Form.)

13. Describe Proposed or Completed Operations (Clearly state all pertinent details, and give pertinent dates, including estimated date of starting any proposed work. If well is directionally drilled, give subsurface locations and measured and true vertical depths for all markers and zones pertinent to this work.) *

Objective: Convert Dual Injector to DHC Injector (NMOCD Order # WFX-657)

- 1) MIRU, Install BOP, pull dual injection equipment
- 2) Clean out 4 1/2" liner to 3485', 6 1/4" open hole to 3576'
- 3) Perf Jalmat 3016-34' & 3057-79' w/2 JSPI (80-0.61" holes)
- 4) Set 4 1/2" packer @ 2977' on 2 3/8" cement lined injection tubing, test casing/tubing annulus 500# 30 min (Chart to NMOCD, copy on reverse)
- 5) 05/09/94: Inj 870 BWPD @ 500# into DHC Jalmat & Langile Mattix

14. I hereby certify that the foregoing is true and correct

SIGNATURE Larry W. Johnson TITLE Engineering Assistant DATE 5/18/94

TYPE OR PRINT NAME Larry W. Johnson

(This space for Federal or State office use)

APPROVED BY _____ TITLE _____ DATE _____

CONDITIONS OF APPROVAL, IF ANY:

Title 18 U.S.C. Section 1001, makes it a crime for any person knowingly and willfully to make to any department or agency of the United States any false, fictitious or fraudulent statements or representations as to any matter within its jurisdiction.

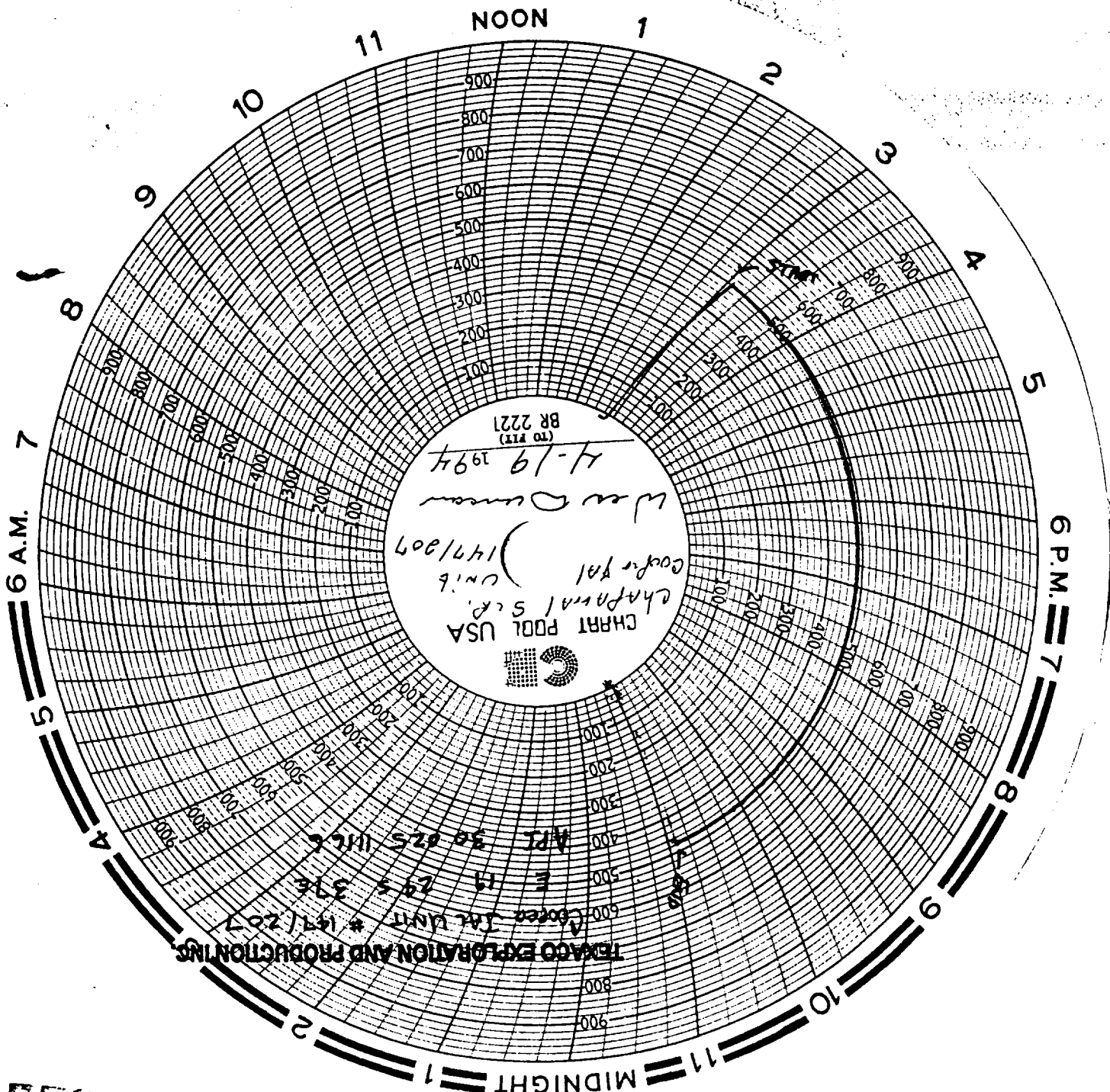

RECEIVED

JUN 1 1994

OLD HOBBS
OFFICE