

## NEW MEXICO OIL CONSERVATION COMMISSION

## NOTICE OF INTENTION TO DRILL

See Rules 101 and 1104.

If changes in the proposed plan are considered advisable, a copy of this notice showing such changes will be returned to the sender. Submit this notice in triplicate. One copy will be returned following approval.

Hobbs, New Mexico

April 29, 1952

Place

Date

Notice hereby is given that it is our intention to commence the drilling of a well to be known as

Gulf Oil Corporation

Lillie

well No. 1

in NW NW

Company or Operator

Lease

of Sec. 23, T. 24 S, R. 37 E, N. M., P. M. Fowler Pool, Lea County.

N

The well is 660 feet from (N.) line and 330 feet from (E.) (W.) line of the above section.

(Give location from section lines. Cross out wrong directions.)

If state land the oil and gas lease is No. 14601 Assignment No.

If patented land the owner is

Address

If government land the permittee is

Address

The lessee is Gulf Oil Corporation-Fort Worth Production Division

Address Box 1290, Fort Worth, Texas

We propose to drill well with drilling equipment as follows:

## Rotary Tools - Contractor

The status of a bond for this well in conformance with Rule 101 of the General Rules and Regulations of the Commission is as follows:

We propose to use the following strings of casing and to land or cement them as indicated:

Size of Hole	Size of Casing	Weight Per Foot	New or Second Hand	Depth	Landed or Cemented	Sacks Cement
17-1/4"	13-3/8"	48#	New	325'	Cemented	400 sacks
12-1/4"	9-5/8"	40#	New	3800'	Cemented	600 sacks
8-3/4"	7"	23, 26, 29#	New	10,300'	Cemented	1650 sacks

If changes in the above plans become advisable we will notify you before cementing or landing casing. We estimate that the first productive oil or gas sand should occur at a depth of about 10,000' feet.

Additional information:

Approved MAY 1 1952 19

except as follows:

Gulf Oil Corporation

Company or Operator

By

Position Area Prod. Supt.

Send communications regarding well to:

Name Gulf Oil Corporation

Address Box 2167, Hobbs, New Mexico

OIL CONSERVATION COMMISSION

By

Title

Oil &amp; Gas Inspector

# SECTION PLAT

GULF FW 636

SCALE 1 IN. = 800 FT.

This Plat exhibits the exact location of Gulf Oil Corporation's No. 1-E  
Lillie in Sec. 23 Twnsp 24 S Range 37 E

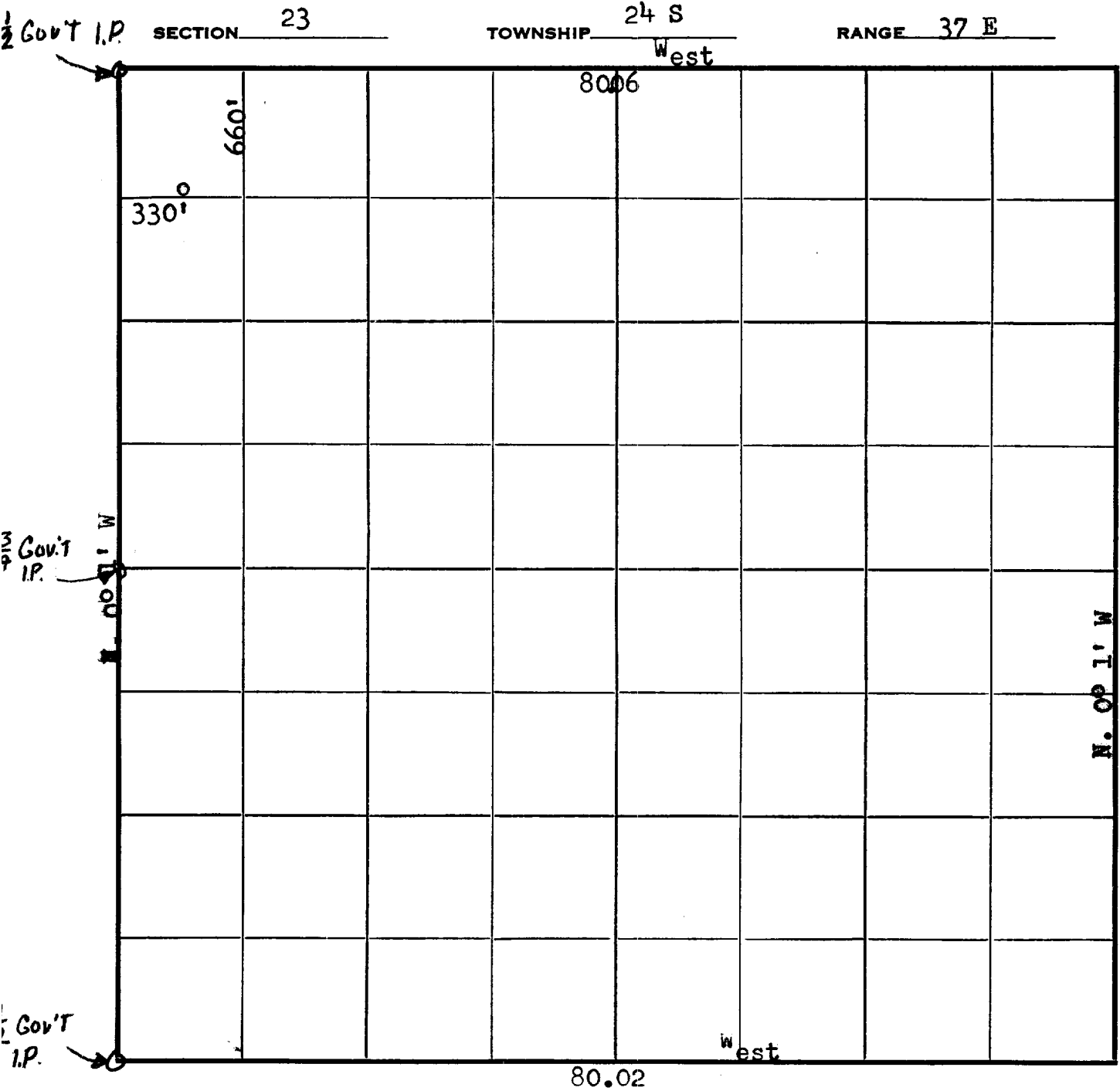

This is to certify that I am a Registered Land Surveyor, that the above plat was prepared under my direction and that the same is true and correct to the best of my knowledge and belief.

B. W. Miner  
 B. W. Miner

This map exhibits the exact location of Gulf Oil Corp's  
in \_\_\_\_\_  
\_\_\_\_\_

I do hereby certify that I am a Registered Land Surveyor. That the above plat was  
prepared under my direction and that the same is true and correct to the best of my  
knowledge and belief.