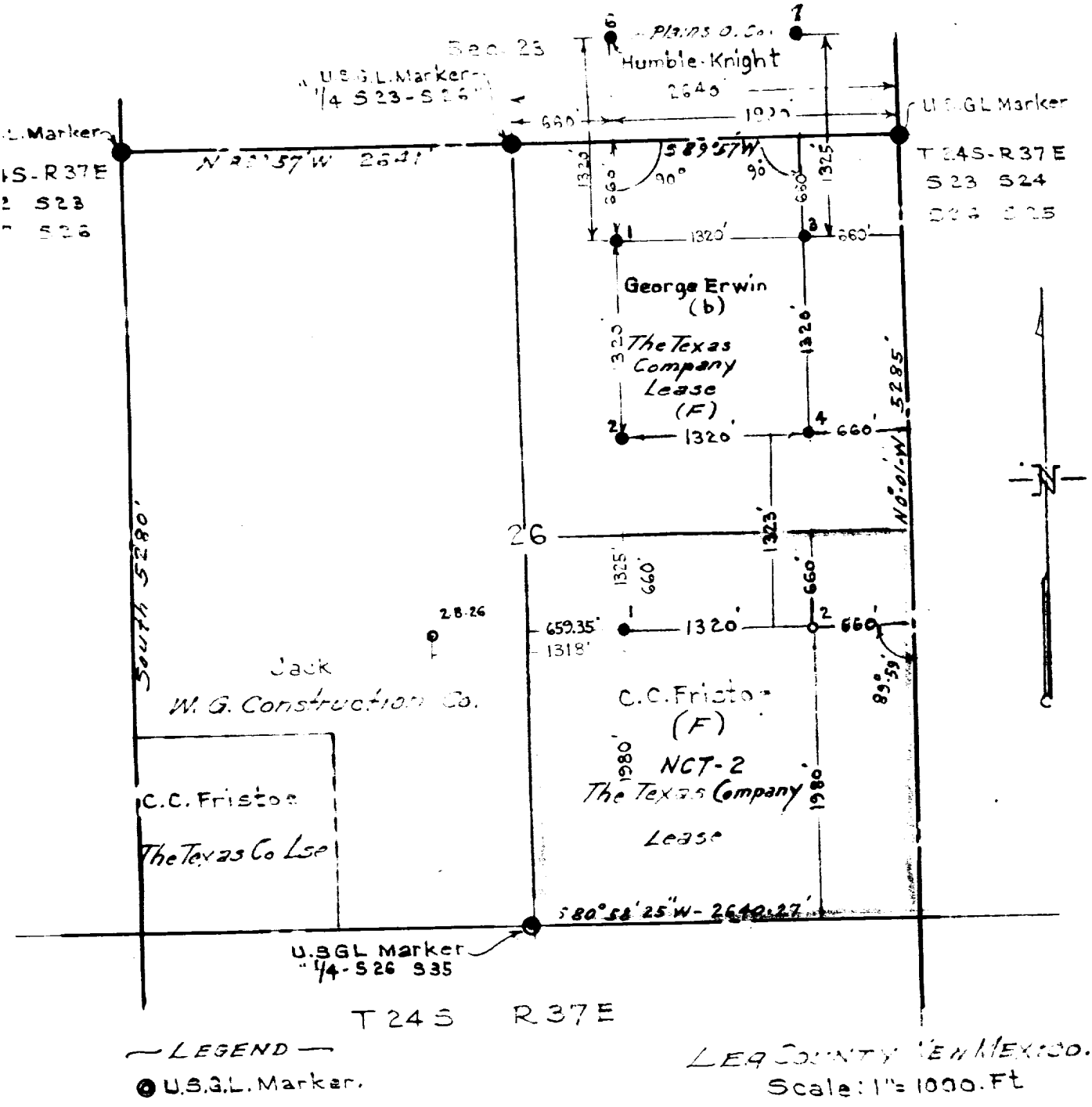

This is to certify that the courses, distances and objects reflected on the plat to which this certificate is affixed were observed and compiled under my supervision and according to my best knowledge and belief are true and correct.

/s/ P.D. Grommon, Jr.

Petroleum Engineer The Texas Company
Producing Dept. West Texas Division
Fort Worth, Texas