

DUPLICATE

OIL CONSERVATION COMMISSION
P. O. BOX 871
SANTA FE, NEW MEXICO

January 25, 1954

Southern California Petroleum Corporation
905 McClintic Building
Midland, Texas

Subject: Unorthodox Location - Mosley Well
#2 2970' from the N/L and 4290' from
the E/L, Section 34, Township 24
South, Range 37 East - Langmat Gas
Pool.

Gentlemen:

Reference is made to your letter of January 4, 1954 pertaining to
the approval of an unorthodox location for the above captioned well.

Pursuant to authority granted to me by the provisions of Order
No. R-369-A, Rule 4, permission is hereby granted to produce this
well in compliance with pool rules.

Very truly yours,

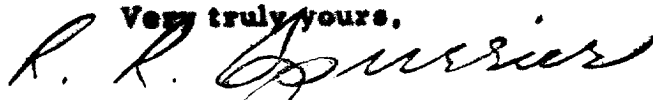

R. R. Spurrier
Secretary and Director

RRS:vc

cc: Well File
Unorthodox File
OCC, Hobbs ✓
Humble Oil & Refining Co., Box 1600, Midland, Texas

C
O
P
Y

U.S. DEPARTMENT OF THE INTERIOR
BUREAU OF LAND MANAGEMENT
SANTA FE, NEW MEXICO

RECEIVED
JAN 10 1964

January 10, 1964

Mr. J. H. ...
...
...

...
...
...
...

Very truly yours,

...
...
...
...

[Signature]
Special Agent in Charge

...
...
...

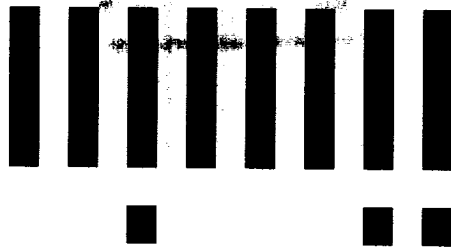

LTR



Job separation sheet

SOUTHERN CALIFORNIA PETROLEUM CORPORATION
905 McCLINTIC BLDG. MIDLAND, TEXAS
PHONE 4-8044

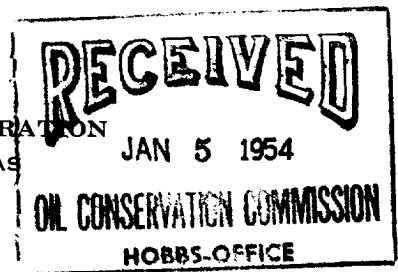

January 4, 1954

C New Mexico Oil Conservation Commission,
P. O. Box 871,
Santa Fe, New Mexico

RE: Request for Exception to Rule 4
of Commission Order No. R-369-A

Gentlemen:

O Please accept this as a request for an exception to
Rule 4 of Commission Order No. R-369-A, Langmat Gas Pool, Lea County,
New Mexico.

Our Mosley Well No. 2 is located 2970 feet from the
north line and 4290 feet from the east line of Section 34, T-24-S,
R-37-E, and is at present a producing gas well.

P By means of copies of this letter, all operators
within a radius of 1320 feet of this well are being notified that
exception to Rule 4 is being requested.

Yours very truly,

SOUTHERN CALIFORNIA PETROLEUM CORP.,

By

Engineer

cc-New Mexico Oil Conservation Commission,
P. O. Box 2045,
Hobbs, New Mexico

Humble Oil & Refining Co.,
Box 1600,
Midland, Texas

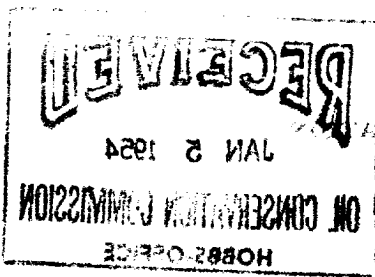

UNITED STATES DEPARTMENT OF AGRICULTURE
BUREAU OF LAND MANAGEMENT
WASHINGTON, D. C.

TO THE SECRETARY OF AGRICULTURE
WASHINGTON, D. C.

FROM THE COMMISSIONER OF CONSERVATION
SALT LAKE CITY, UTAH

SUBJECT: [Illegible]

[Illegible text follows, appearing to be a letter or report.]

[Illegible signature]

[Illegible text]

Sample Oil & Refining Co.,
Box 1500,
Salt Lake City, Utah