

HUMBLE LEASE NO. 100914  
STATE LEASE NO. B-11302  
FEDERAL LEASE NO.

NEW MEXICO OIL CONSERVATION COMMISSION

Well Location and Acreage Dedication Plat

Form C-128  
Revised 5/1/57

Section A.

Date February 22, 1962

Operator Humble Oil & Refining Co. Lease New Mexico State "BM"  
Well No. 2 Unit Letter "1" Section 2 Township 25 South Range R-37-E NMPN  
Located 2160 Feet From South Line, 330 Feet From East Line  
County Lea A. L. Elevation Later Dedicated Acreage 40 Acres  
Name of Producing Formation Dual ~~Edwards~~ or Drinkard Pool North Justis

1. Is the Operator the only owner\* in the dedicated acreage outlined on the plat below?  
Yes ☒ No ☐
2. If the answer to question one is "no", have the interests of all the owners been consolidated by communitization agreement or otherwise? Yes ☐ No ☐ If answer is "yes," Type of Consolidation \_\_\_\_\_
3. If the answer to question two is "no," list all the owners and thier respective interests below:

Owner

Land Description

Section B

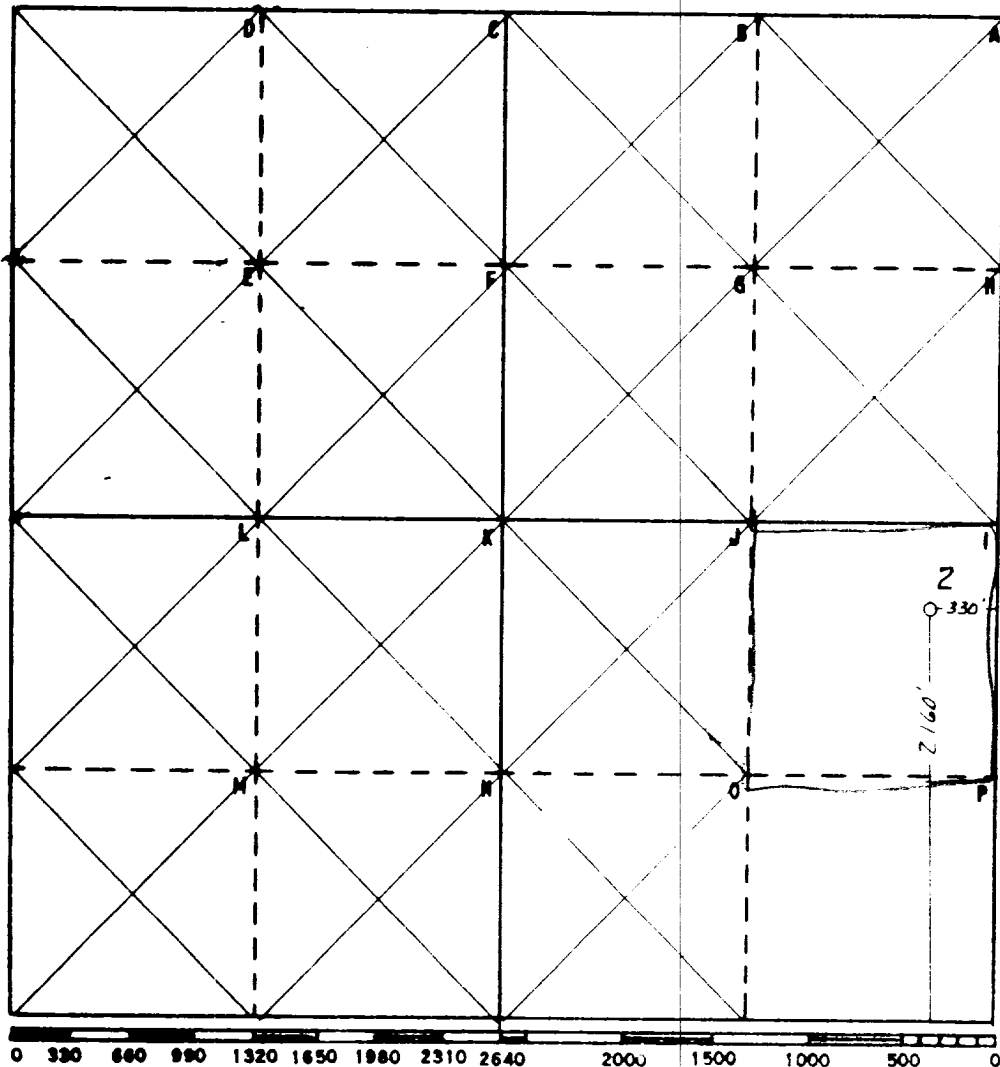

This is to certify that the information in Section A above is true and complete to the best of my knowledge and belief

HUMBLE OIL & REFG. CO.

(Operator)

H. P. Hensley  
(Representative)

Box 1600 Midland, Texas  
Address

This is to certify that the well location shown on the plat in Section B was plotted from field notes of actual surveys made by me or under my supervision and that the same is true and correct to the best of my knowledge and belief.

Date Surveyed 2-20-62

E. T. Shahan  
Registered Professional  
Engineer and/or Land Surveyor

Certificate No. 1543

FILE NO. W-A-3161