

Submit 3 Copies
to Appropriate
District Office

State of New Mexico
Energy, Minerals and Natural Resources Department

Form C-103
Revised 1-1-89

DISTRICT I
P.O. Box 1980, Hobbs, NM 88240

DISTRICT II
P.O. Drawer DD, Artesia, NM 88210

DISTRICT III
1000 Rio Brazos Rd., Aztec, NM 87410

OIL CONSERVATION DIVISION
P.O. Box 2088
Santa Fe, New Mexico 87504-2088

WELL API NO. 30-025-11442
5. Indicate Type of Lease STATE <input checked="" type="checkbox"/> FEE <input type="checkbox"/>
6. State Oil & Gas Lease No. LC 052956
7. Lease Name or Unit Agreement Name LANGLIE JAL UNIT
8. Well No. # 39 WIW
9. Pool name or Wildcat LANGLIE MATTIX (SRQ)
10. Elevation (Show whether DF, RKB, RT, GR, etc.)

SUNDRY NOTICES AND REPORTS ON WELLS
(DO NOT USE THIS FORM FOR PROPOSALS TO DRILL OR TO DEEPEN OR PLUG BACK TO A
DIFFERENT RESERVOIR. USE "APPLICATION FOR PERMIT"
(FORM C-101) FOR SUCH PROPOSALS.)

1. Type of Well:
OIL WELL ☐ GAS WELL ☐ OTHER WIW

2. Name of Operator
MERIDIAN OIL INC.

3. Address of Operator
P.O. Box 51810, Midland, TX 79710-1810

4. Well Location
Unit Letter D : 330 Feet From The NORTH Line and 990 Feet From The WEST Line
Section 4 Township 25-S Range 37-E NMPM LEA County

11. Check Appropriate Box to Indicate Nature of Notice, Report, or Other Data	
NOTICE OF INTENTION TO:	SUBSEQUENT REPORT OF:
PERFORM REMEDIAL WORK <input type="checkbox"/>	REMEDIAL WORK <input type="checkbox"/>
PLUG AND ABANDON <input type="checkbox"/>	ALTERING CASING <input type="checkbox"/>
TEMPORARILY ABANDON <input type="checkbox"/>	COMMENCE DRILLING OPNS. <input type="checkbox"/>
CHANGE PLANS <input type="checkbox"/>	PLUG AND ABANDONMENT <input type="checkbox"/>
PULL OR ALTER CASING <input type="checkbox"/>	CASING TEST AND CEMENT JOB <input type="checkbox"/>
OTHER: <u>PACKER TEST</u> <input checked="" type="checkbox"/>	OTHER: <input type="checkbox"/>

12. Describe Proposed or Completed Operations (Clearly state all pertinent details, and give pertinent dates, including estimated date of starting any proposed work) SEE RULE 1103.

SEE ATTACHED CHART

I hereby certify that the information above is true and complete to the best of my knowledge and belief.

SIGNATURE

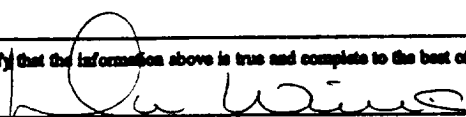

TITLE PRODUCTION ASSISTANT

DATE 7/12/93

TYPE OR PRINT NAME DONNA WILLIAMS

TELEPHONE NO. 915-688-6943

(This space for State Use)

FOR RECORD ONLY

APPROVED BY

TITLE

DATE

CONDITIONS OF APPROVAL, IF ANY:

JUL 19 1993

RECEIVED

10 12 1983

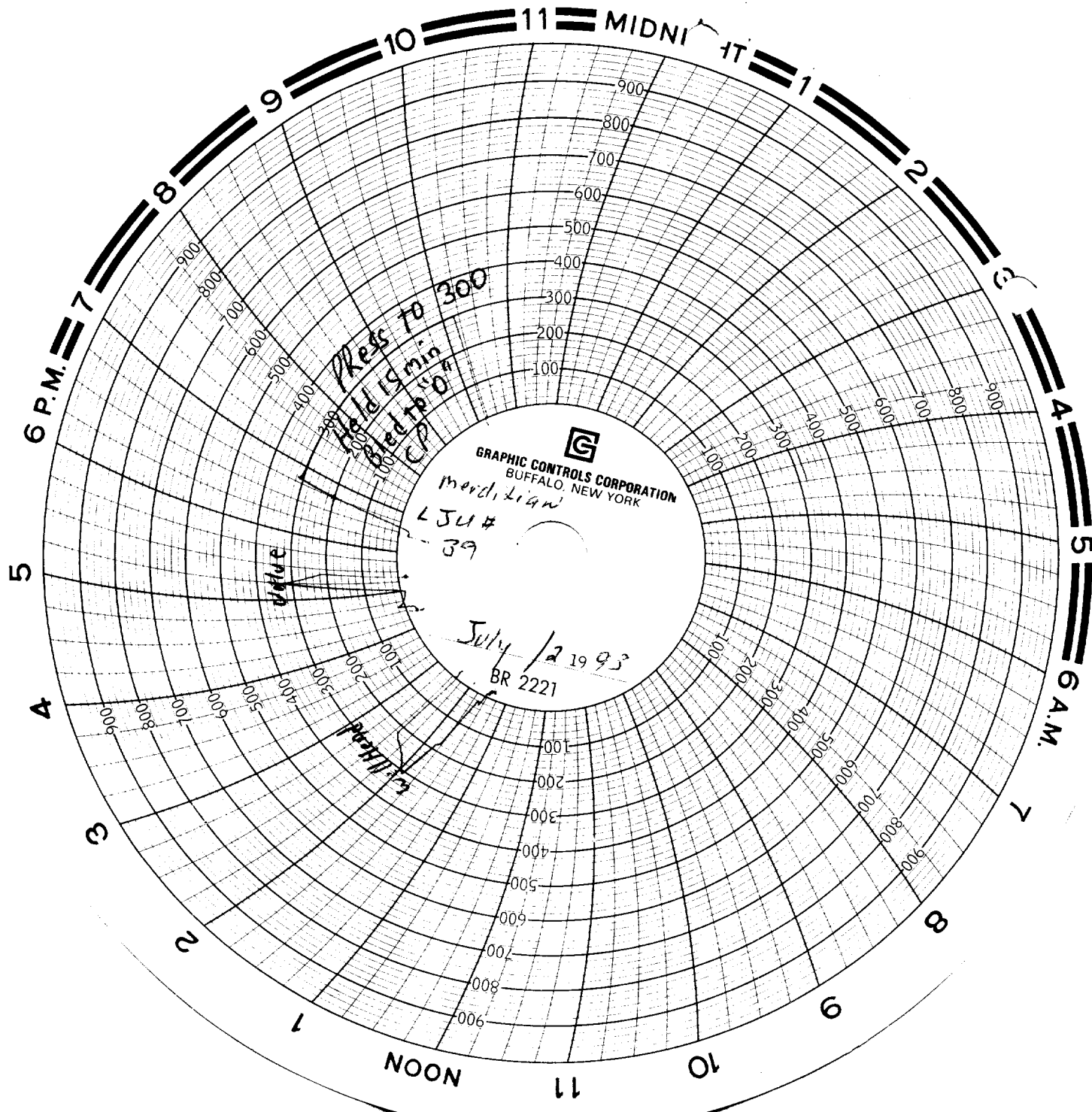

Meridian Oil Inc
Langley Gal Unit 39 W1W
Lea Co New Mexico
D-4-255-37E

Wilmington