

NEW MEXICO  
OIL CONSERVATION COMMISSION

Form C-128

Well Location and/or Gas Proration Plat

DATE 3-19-56

Operator R. OLSEN Lease 1956 ADRELLS  
Well No. 4 Section 5 Township 25S Range 9:48 37E NMPM  
Located 1980 Feet From NORTH Line, 1980 Feet From WEST Line,  
LEA County, New Mexico. G. L. Elevation 3242.5  
Name of Producing Formation \_\_\_\_\_ Pool \_\_\_\_\_ Dedicated Acreage \_\_\_\_\_

(Note: All distances must be from outer boundaries of Section)

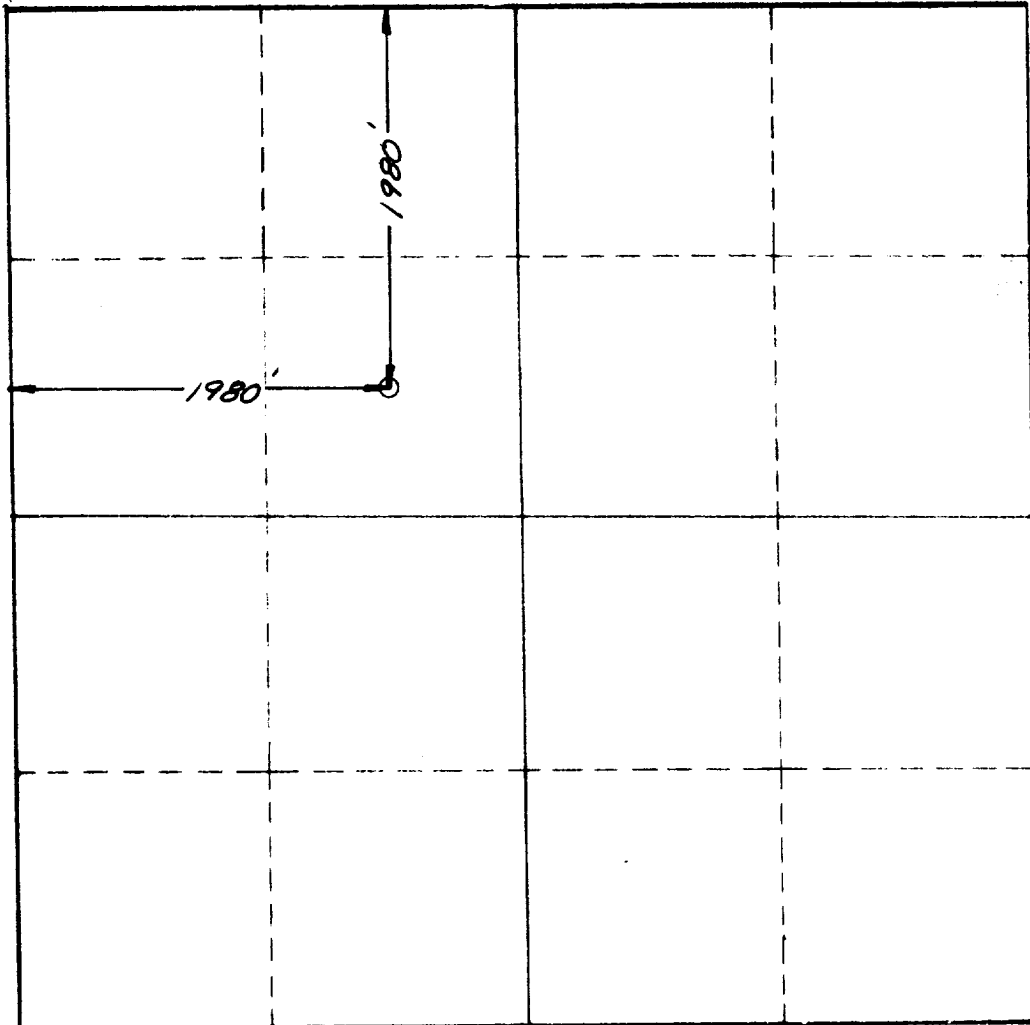

SCALE: 1"=1000'

1. Is this Well a Dual Comp.? Yes \_\_\_ No \_\_\_.
2. If the answer to Question 1 is yes, are there any other dually completed wells within the dedicated acreage? Yes \_\_\_ No \_\_\_

This is to certify that the above plat was prepared from field notes of actual surveys made by me or under my supervision and that the same are true and correct to the best of my knowledge and belief.

Name \_\_\_\_\_  
Position \_\_\_\_\_  
Representing \_\_\_\_\_  
Address \_\_\_\_\_

Date Surveyed 3-19-56  
John W. West  
Registered Professional Engineer and/or  
Land Surveyor