

Submit 3 Copies To Appropriate District
Office
District I
1625 N. French Dr., Hobbs, NM 88240
District II
811 South First, Artesia, NM 88210
District III
1000 Rio Brazos Rd., Aztec, NM 87410
District IV
1220 S. St. Francis Dr., Santa Fe, NM 87504

State of New Mexico
Energy, Minerals and Natural Resources

Form C-103
Revised March 25, 1999

OIL CONSERVATION DIVISION
1220 South St. Francis Dr.
Santa Fe, NM 87504

SUNDRY NOTICES AND REPORTS ON WELLS (DO NOT USE THIS FORM FOR PROPOSALS TO DRILL OR TO DEEPEN OR PLUG BACK TO A DIFFERENT RESERVOIR. USE "APPLICATION FOR PERMIT" (FORM C-101) FOR SUCH PROPOSALS.)	
1. Type of Well: Oil Well <input type="checkbox"/> Gas Well <input type="checkbox"/> Other WATER INJECTION	WELL API NO. 30-025-11472
2. Name of Operator KENS ON OPERATING COMPANY INC.	5. Indicate Type of Lease STATE <input type="checkbox"/> FEE <input checked="" type="checkbox"/>
3. Address of Operator P O BOX 3531, MIDLAND, TX 79702	6. State Oil & Gas Lease No.
4. Well Location Unit Letter <u>P</u> : <u>660</u> feet from the <u>south</u> line and <u>660</u> feet from the <u>east</u> line Section <u>6</u> Township <u>25S</u> Range <u>37E</u> NMPM LEA County <u>NM</u>	7. Lease Name or Unit Agreement Name: LANGLIE JAL UNIT
10. Elevation (Show whether DR, RKB, RT, GR, etc.) 3216' GR	8. Well No. <u>67</u>
	9. Pool name or Wildcat LANGLIE MATTIX (SRQ)

11. Check Appropriate Box to Indicate Nature of Notice, Report or Other Data	
NOTICE OF INTENTION TO: PERFORM REMEDIAL WORK <input type="checkbox"/> PLUG AND ABANDON <input type="checkbox"/> TEMPORARILY ABANDON <input type="checkbox"/> CHANGE PLANS <input type="checkbox"/> PULL OR ALTER CASING <input type="checkbox"/> MULTIPLE COMPLETION <input type="checkbox"/> OTHER: <input type="checkbox"/>	SUBSEQUENT REPORT OF: REMEDIAL WORK <input type="checkbox"/> ALTERING CASING <input type="checkbox"/> COMMENCE DRILLING OPNS. <input type="checkbox"/> PLUG AND ABANDONMENT <input type="checkbox"/> CASING TEST AND CEMENT JOB <input type="checkbox"/> OTHER: TEMPORARILY ABANDON <input checked="" type="checkbox"/>

12. Describe proposed or completed operations. (Clearly state all pertinent details, and give pertinent dates, including estimated date of starting any proposed work). SEE RULE 1103. For Multiple Completions: Attach wellbore diagram of proposed completion or recompilation.

TA well for use in ongoing waterflood redevelopment project.

1-11-02 MI & RU Buster's Well Service. TIH with 7" AD-1 packer. Circulated noncorrosive packer fluid (116 bbls.) on back side. Set packer at 3189'.

Called OCD to witness. Pressured to 500#, held for 30 minutes. Well TA 1-11-02.

Test witnessed by E. L. Gonzales OCD Hobbs, NM

I hereby certify that the information above is true and complete to the best of my knowledge and belief.

SIGNATURE M. A. Sirgo TITLE Engineer DATE 1-18-02

Type or print name M. A. Sirgo, III Telephone No 915/685.0878
(This space for State use)

APPROVED BY [Signature] TITLE MANAGER DATE JAN 31 2002
Conditions of approval, if any:

Approval of Temporary
Abandonment Expires 1-18-07

JCS

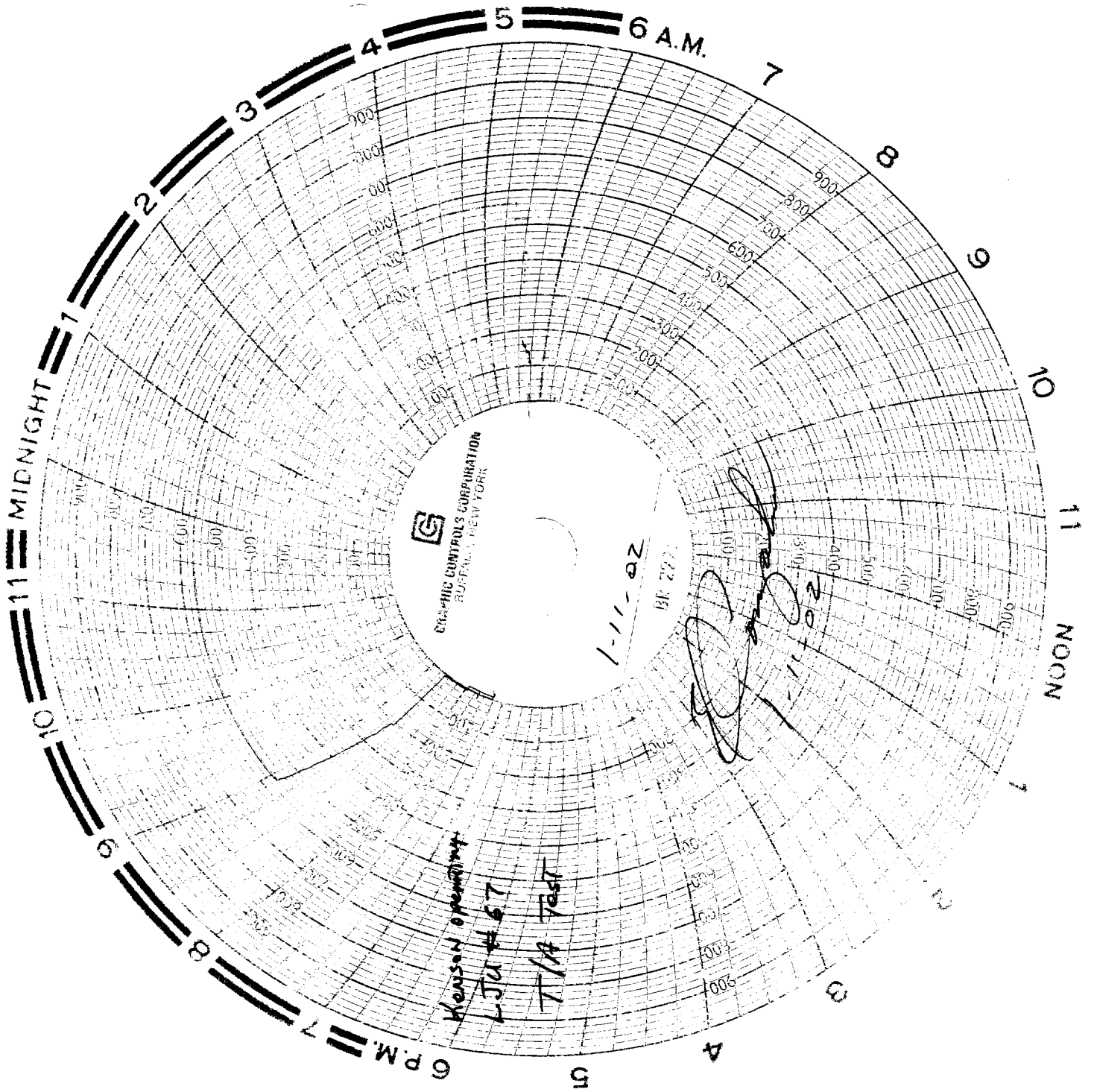

ERIE-HIC CONTROLS CORPORATION
BUFFALO, NEW YORK