

N.M. Oil Cons. Division

P.O. Box 1980

Hobbs, NM 88241

UNITED STATES
DEPARTMENT OF THE INTERIOR
BUREAU OF LAND MANAGEMENTFORM APPROVED
Budget Bureau No. 1004-0135
Expires: March 31, 1993

5. Lease Designation and Serial No.

NM 4353 B

6. If Indian, Allottee or Tribe Name

7. If Unit or CA, Agreement Designation

8910115870

8. Well Name and No.

Langlie Jal Unit #74

9. API Well No.

30-025-11496

10. Field and Pool, or Exploratory Area

Langlie Mattix (KCA)

11. County or Parish, State

Lea County, N. M.

SUNDRY NOTICES AND REPORTS ON WELLS

Do not use this form for proposals to drill or to deepen or reentry to a different reservoir.
Use "APPLICATION FOR PERMIT—" for such proposals

SUBMIT IN TRIPLICATE

1. Type of Well

☒ Oil Well ☐ Gas Well ☐ Other

2. Name of Operator

GP II Energy, Inc.

3. Address and Telephone No.

P. O. Box 50682, Midland, Tx. 79710, 915-684-4748

4. Location of Well (Footage, Sec., T., R., M., or Survey Description)

A, 660' FNL & 660' FEL

S 8, T 25 S, R 37 E

12. CHECK APPROPRIATE BOX(s) TO INDICATE NATURE OF NOTICE, REPORT, OR OTHER DATA

TYPE OF SUBMISSION

☐ Notice of Intent☒ Subsequent Report☐ Final Abandonment Notice

TYPE OF ACTION

☐ Abandonment☐ Recompletion☐ Plugging Back☐ Casing Repair☐ Altering Casing☒ Other Perforate & stimulate☐ Change of Plans☐ New Construction☐ Non-Routine Fracturing☐ Water Shut-Off☐ Conversion to Injection☐ Dispose Water

(Note: Report results of multiple completion on Well Completion or Recompletion Report and Log form.)

13. Describe Proposed or Completed Operations (Clearly state all pertinent details, and give pertinent dates, including estimated date of starting any proposed work. If well is directionally drilled, give subsurface locations and measured and true vertical depths for all markers and zones pertinent to this work.)*

04-12-96

MIRU. TOH w/prod equipment. RIH w/3 7/8" bit & 4 1/2" scraper. Run to 3635'.

04-13-96

RU loggers. Pull PND log. Tag TD @ 3622'

04-14-96

RU perforators. Perf 3282'-3290', 3297'-3299', 3306'-3312', 3322'-3330', 3340'-3348', 3354'-3366', 3382'-3400', 3403'-3422', 3424'-3432', 3450'-3462', 3484'-3487', 3495'-3504', 3515'-3520', 3522'-3541', 3586', -3594'; (145', 3 SPF, 435 net holes) RIH w/treating pkr & set @ (+-) 3235'. Pump 6000 gals 7 1/2% NeFe & 4250# rock salt in 4 stages. ISIP 350#, 15 min vac. Lay down work string. RIH w/prod tbg. 4 1/2" liner set @ 3618' - top @ 3136'.

04-16-96

Pump 100 bbls fresh water down csg to clean out salt. Flange up well head. RIH w/production equipment. Return well to production.

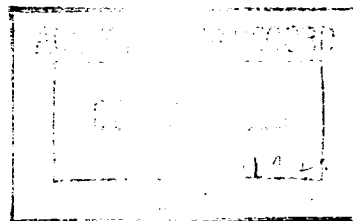

14. I hereby certify that the foregoing is true and correct

Signed

Title President

Date 4-16-96

(This space for Federal or State office use)

Approved by

Title

Date

Conditions of approval, if any:

Title 18 U.S.C. Section 1001, makes it a crime for any person knowingly and willfully to make to any department or agency of the United States any false, fictitious or fraudulent statements or representations as to any matter within its jurisdiction.

*See Instruction on Reverse Side