

## NEW MEXICO OIL CONSERVATION COMMISSION

Santa Fe, New Mexico

## NOTICE OF INTENTION TO DRILL

Notice must be given to the Oil Conservation Commission or its proper agent and approval obtained before drilling begins. If changes in the proposed plan are considered advisable, a copy of this notice showing such changes will be returned to the sender. Submit this notice in triplicate. One copy will be returned following approval. See additional instructions in Rules and Regulations of the Commission.

Odessa, Texas

November 5, 1948

Place

Date

OIL CONSERVATION COMMISSION,  
Santa Fe, New Mexico,

Gentlemen:

You are hereby notified that it is our intention to commence the drilling of a well to be known as

E. G. Rodman

Hadfield

Well No. 2

in SE<sup>1</sup>-SE<sup>1</sup>

Company or Operator

Lease

of Sec. 21, T. 25S, R. 37E, N. M. P. M., Langley-Mattex, Lea County.

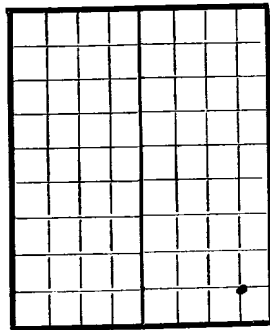

AREA 640 ACRES

LOCATE WELL CORRECTLY  
to top of pay

The well is 660 feet (N.) (~~X~~) of the South line and 660 feet (~~X~~) (W.) of the East line of Sec. 21-25S-37E

(Give location from section or other legal subdivision lines. Cross out wrong directions.)

If state land the oil and gas lease is No. \_\_\_\_\_ Assignment No. \_\_\_\_\_

If patented land the owner is Grace B. Hadfield

Address Jal, New Mexico

If government land the permittee is \_\_\_\_\_

Address \_\_\_\_\_

The lessee is E. G. Rodman

Address P. O. Box 591, Odessa, Texas

We propose to drill well with drilling equipment as follows: Rotary Tools

to top of pay - Cable Tools to drill pay and complete

The status of a bond for this well in conformance with Rule 39 of the General Rules and Regulations of the Commission is as follows: Blanket Drilling Bond - American Employers Policy #SY-101624

We propose to use the following strings of casing and to land or cement them as indicated:

Size of Hole	Size of Casing	Weight Per Foot	New or Second Hand	Depth	Landed or Cemented	Sacks Cement
13"	10-3/4"	40#	New	200	Cemented	150
10"	8-5/8"	32#	New	1200	Cemented	150
9"	7"	22#	New	3050	Cemented	250

If changes in the above plan become advisable we will notify you before cementing or landing casing. We estimate that the first productive oil or gas sand should occur at a depth of about 3200 feet.

Additional information:

Approved \_\_\_\_\_, 19\_\_\_\_  
except as follows:

Sincerely yours,

E. G. Rodman

Company or Operator

By

Position Owner

Send communications regarding well to

Name E. G. Rodman

Address P. O. Box 591, Odessa, Texas

OIL CONSERVATION COMMISSION,

By

Title

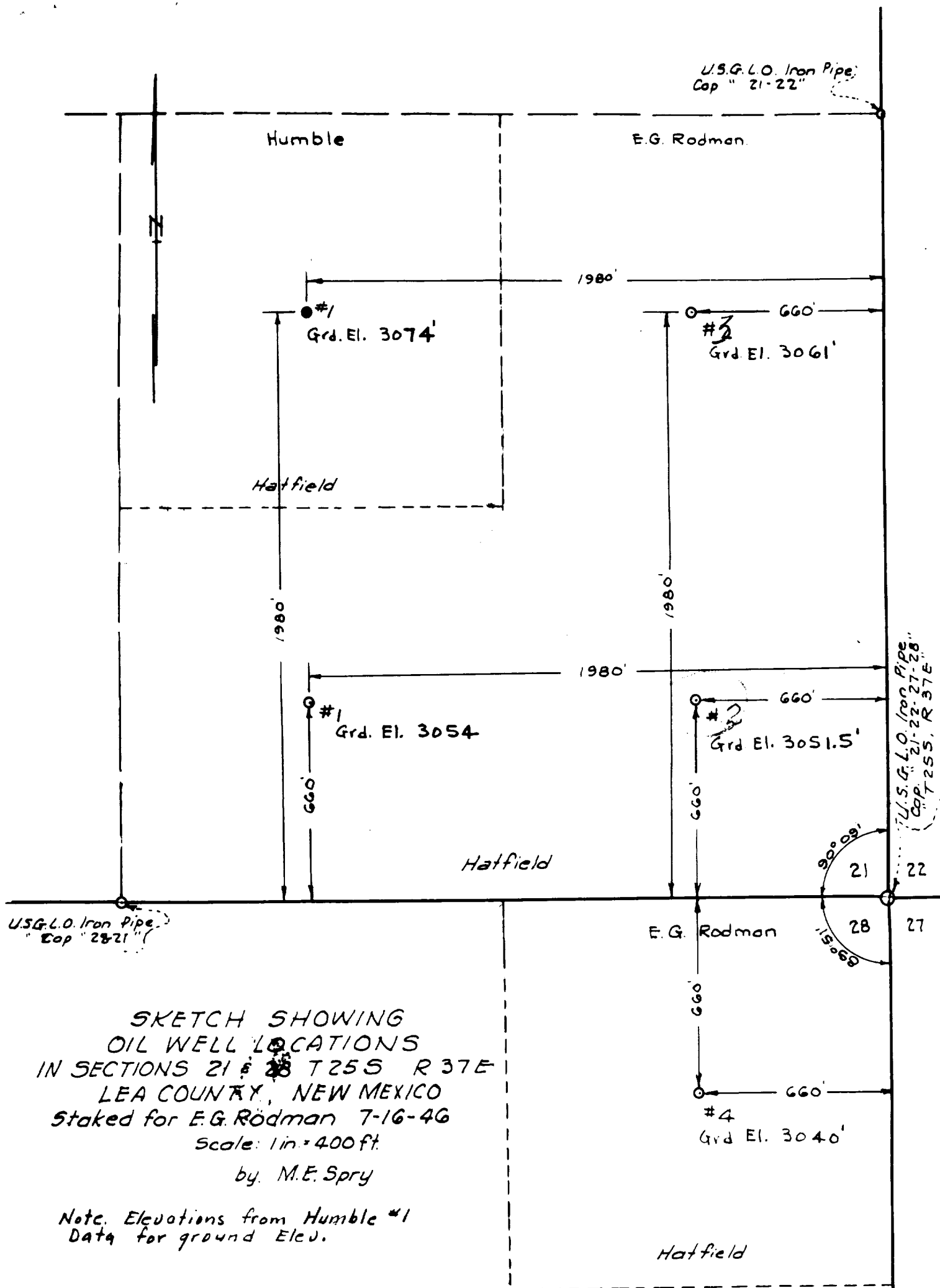

I, M. E. Spry, a Registered Land Surveyor of New Mexico,  
hereby certify that the above plot represents and actual survey  
made by me upon the ground on the SE  $\frac{1}{4}$  Section 21 and on the  
NE  $\frac{1}{4}$  of Section 28, both in T25S R37E Lea County New Mexico.  
Surveyed July 16, 1946.

Signed *M. E. Spry*  
Registered Land Surveyor  
New Mexico