

NEW MEXICO OIL CONSERVATION COMMISSION
WELL LOCATION AND ACREAGE DEDICATION PLAT

FORM C-128
Revised 5-1-57

SEE INSTRUCTIONS FOR COMPLETING THIS FORM ON THE REVERSE SIDE

SECTION A

Operator Odessa Natural Gasoline Co.		Lease Federal Carlson "A" Lease		Well No. 1
Unit Letter	Section 23	Township 25-South	Range 37E	County Lea
Actual Footage Location of Well: 990 feet from the south line and 660 feet from the east line				
Ground Level Elev. Est. 3020	Producing Formation Glorietta		Pool Justis Gas	Dedicated Acreage: 320 Acres

1. Is the Operator the only owner in the dedicated acreage outlined on the plat below? YES XX NO ____ ("Owner" means the person who has the right to drill into and to produce from any pool and to appropriate the production either for himself or for himself and another. (65-3-29 (ex NMSA 1935 Comp.)
2. If the answer to question one is "no," have the interests of all the owners been consolidated by communitization agreement or otherwise? YES ____ NO ____ If answer is "yes," Type of Consolidation ____
3. If the answer to question two is "no," list all the owners and their respective interests below:

Owner	Land Description

SECTION B

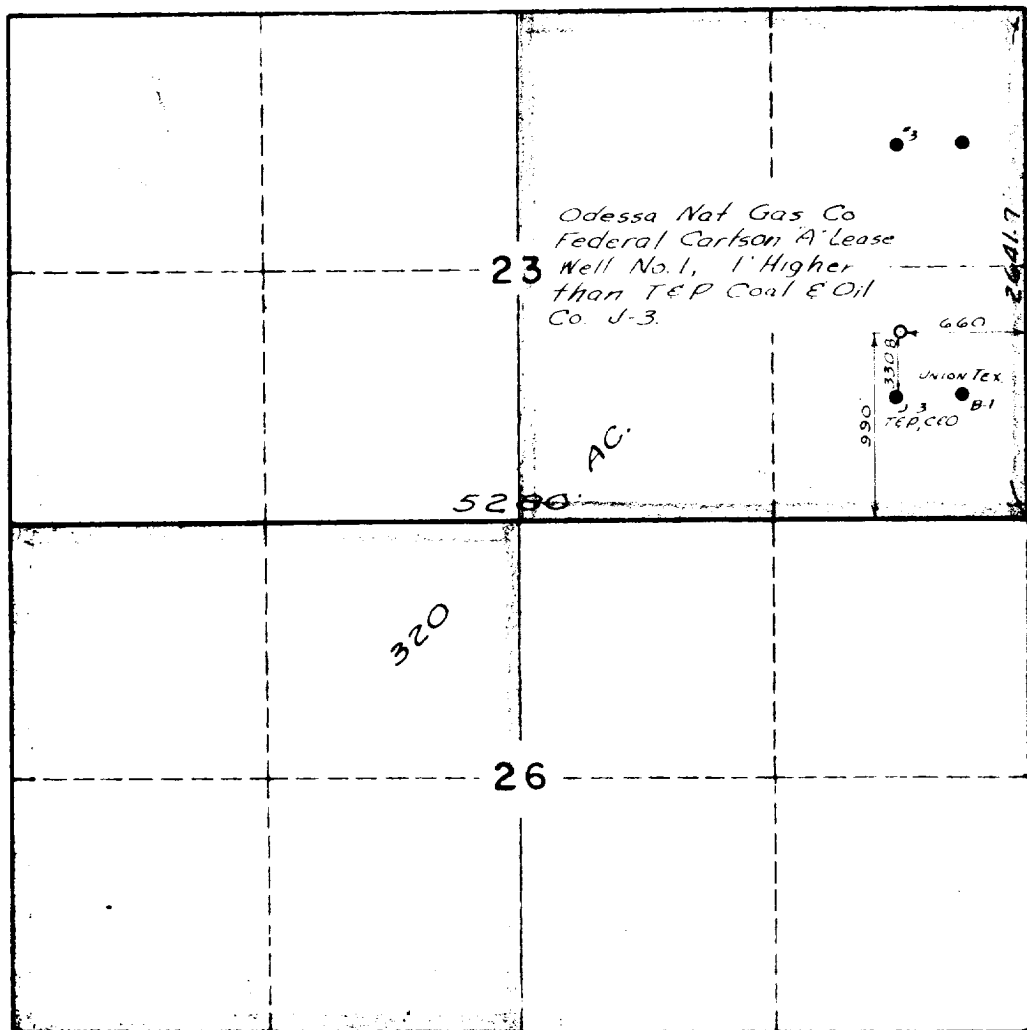

CERTIFICATION

I hereby certify that the information in SECTION A above is true and complete to the best of my knowledge and belief.

L. N. Dunnivant
Name
L. N. Dunnivant
Position
Production Superintendent
Company
Odessa, Natural Gasoline Co.
Date
March 14, 1962

I hereby certify that the well location shown on the plat in SECTION B was plotted from field notes of actual surveys made by me or under my supervision, and that the same is true and correct to the best of my knowledge and belief.

Date Surveyed
January 25, 1962
Registered Professional Engineer and/or Land Surveyor
S. W. Howell
S. W. Howell
Certificate No.
1587