

UNITED STATES  
DEPARTMENT OF THE INTERIOR  
BUREAU OF LAND MANAGEMENT

FORM APPROVED  
Budget Bureau No. 1004-0135  
Expires: March 31, 1993

SUNDRY NOTICES AND REPORTS ON WELLS

Do not use this form for proposals to drill or to deepen or reentry to a different reservoir.

Use "APPLICATION FOR PERMIT --" for such proposals

SUBMIT IN TRIPLICATE

1. Type of Well: ☐ OIL WELL ☒ GAS WELL ☐ OTHER

2. Name of Operator

TEXACO EXPLORATION & PRODUCTION INC.

3. Address and Telephone No.

P.O. BOX 730, HOBBS, NM 88240

397-0426

4. Location of Well (Footage, Sec., T., R., M., or Survey Description)

Unit Letter O : 660 Feet From The SOUTH Line and 1980 Feet From The

EAST Line Section 24 Township 25S Range 37E

5. Lease Designation and Serial No.

LC 032650 B

6. If Indian, Allottee or Tribe Name

7. If Unit or CA, Agreement Designation

8. Well Name and Number

COATES, A. B. -C-

15

9. API Well No.

30 025 11728

10. Field and Pool, Exploratory Area

Justis Abo

11. County or Parish, State

LEA, NEW MEXICO

12. Check Appropriate Box(s) To Indicate Nature of Notice, Report, or Other Data

TYPE OF SUBMISSION

- ☒ Notice of Intent  
☐ Subsequent Report  
☐ Final Abandonment Notice

TYPE OF ACTION

- ☐ Abandonment  
☐ Recompletion  
☒ Plugging Back  
☐ Casing Repair  
☐ Altering Casing  
☐ OTHER:  
☐ Change of Plans  
☐ New Construction  
☐ Non-Routine Fracturing  
☐ Water Shut-Off  
☐ Conversion to Injection  
☐ Dispose Water

(Note: Report results of multiple completion on Well Completion or Recompletion Report and Log Form.)

13. Describe Proposed or Completed Operations (Clearly state all pertinent details, and give pertinent dates, including estimated date of starting any proposed work. If well is directionally drilled, give subsurface locations and measured and true vertical depths for all markers and zones pertinent to this work.)

Objective: Texaco intends to plug-back the current Montoya interval and recompleat uphole in the Abo gas formation.

1. RUPU. TOH with rods and pump. Install BOP.

2. Run casing scraper to 6670'.

3. Set CIBP @ 6660' and cap with 35' cement.

4. Perforate from 6193'-6543' with 2 jsfp and 232 holes.

5. Acid treat perforations with 6000g 15% HCL NEFE + 336 ball sealers.

6. TIH with production string and packer and set @ 6145'. Rig down BOP and land tubing.

7. Swab.

8. Return to production and test.

9. Texaco will submit a 3160-5, 3160-4, & C-104 (forms), to the appropriate regulatory agencies at the conclusion of this project.

14. I hereby certify that the foregoing is true and correct.

SIGNATURE

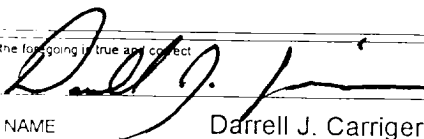

TITLE

Engineering Assistant

DATE

1/23/96

TYPE OR PRINT NAME

Darrell J. Carriger

(This space for Federal or State office use)

APPROVED BY

(ORIG. SEC.) JAC G. LARA

TITLE

PETROLEUM

DATE

3/5/96

CONDITIONS OF APPROVAL, IF ANY:

Title 18 U.S.C. Section 1001, makes it a crime for any person knowingly and willfully to make to any department or agency of the United States any false, fictitious or fraudulent statements or representations as to any matter within its jurisdiction.

## DISTRICT I

P.O. Box 1960, Hobbs, NM 88241-1980

## DISTRICT II

P.O. Box Drawer DD, Artesia, NM 88211-0719

## DISTRICT III

1000 Rio Brazos Rd., Aztec, NM 87410

## DISTRICT IV

P.O. Box 2088, Santa Fe, NM 87504-2088

State of New Mexico

Energy, Minerals and Natural Resources Department

Form C-102

Revised February 10, 1994

Instructions on back

Submit to Appropriate District Office

State Lease - 4 Copies

Fee Lease - 3 Copies

☐ AMENDED REPORT

## OIL CONSERVATION DIVISION

P.O. Box 2088

Santa Fe, New Mexico 87504-2088

## WELL LOCATION AND ACREAGE DEDICATION PLAT

<sup>1</sup> API Number 30 025 11728	<sup>2</sup> Pool Code	<sup>3</sup> Pool Name Justis Abo
<sup>4</sup> Property Code 10913	<sup>5</sup> Property Name COATES, A. B. -C-	<sup>6</sup> Well No. 15
<sup>7</sup> OGRID Number 022351	<sup>8</sup> Operator Name TEXACO EXPLORATION & PRODUCTION INC.	<sup>9</sup> Elevation 3084' df

<sup>10</sup> Surface Location

UI or lot no.	Section	Township	Range	Lot.Idn	Feet From The	North/South Line	Feet From The	East/West Line	County
O	24	25S	37E		660	SOUTH	1980	EAST	LEA

<sup>11</sup> Bottom Hole Location If Different From Surface

UI or lot no.	Section	Township	Range	Lot.Idn	Feet From The	North/South Line	Feet From The	East/West Line	County
---------------	---------	----------	-------	---------	---------------	------------------	---------------	----------------	--------

<sup>12</sup> Dedicated Acres 160	<sup>13</sup> Joint or Infill No	<sup>14</sup> Consolidation Code	<sup>15</sup> Order No.
--------------------------------------	-------------------------------------	----------------------------------	-------------------------

NO ALLOWABLE WILL BE ASSIGNED TO THIS COMPLETION UNTIL ALL INTERESTS HAVE BEEN CONSOLIDATED  
OR A NON-STANDARD UNIT HAS BEEN APPROVED BY THE DIVISION

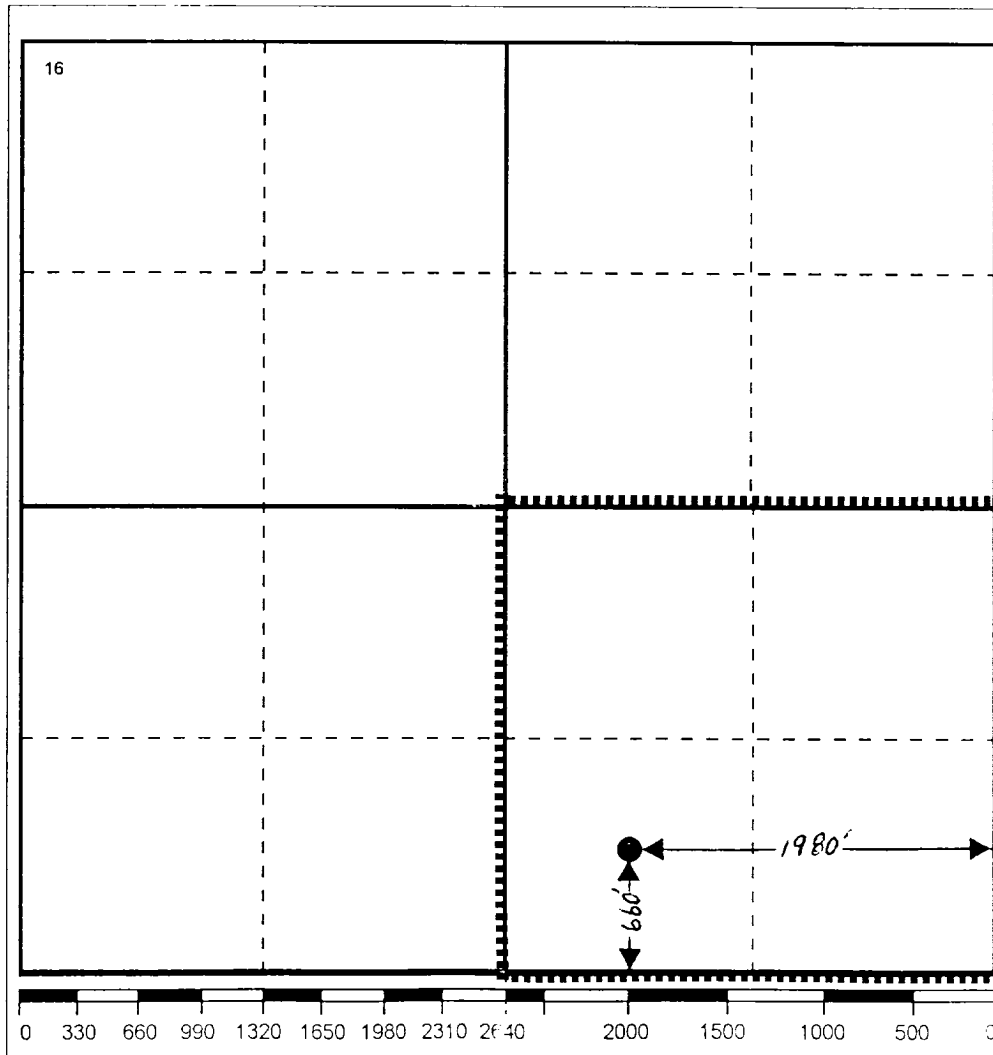

## 17 OPERATOR CERTIFICATION

I hereby certify that the information  
contained herein is true and complete to the  
best of my knowledge and belief

Signature

Printed Name

Darrell J. Carriger

Position

Engineering Assistant

Date

1/23/96

## 18 SURVEYOR CERTIFICATION

I hereby certify that the well location shown  
on this plat was plotted from field notes of  
actual surveys made by me or under my  
supervision, and that the same is true and  
correct to the best of my knowledge and  
belief.

Date Surveyed

Signature &amp; Seal of

Professional Surveyor

Certificate No.