

File Order Record Count Seek Mail Exit

11:43:29 am

05/01/96

POOL DATA

11:43:22

POOLCODE: LAB096543 POOL NAME: WILDCAT S253724K;ABO (GAS)

POOL ID: 96543

TYPE OF POOL: GAS IF OIL IS IT AN ASSOCIATED POOL: F STATUS ACTIVE

DEPTH BRACKET: 06-07

REQUIRED DEDICATED ACREAGE: OIL 40 GAS 160

GOR LIMIT: 99999

TEST: REQUIRED F GAS F OIL/GAS RECLASSIFY: GOR 100000 GRAVITY 99

R ORDER FOR SPECIAL RULES

TOP OIL ALLOWABLE: 999

TOP CASINGHEAD GAS ALLOW: 9999

GAS ALLOW: 9999

WELL COUNT NMOC DIST I

DATE	PROD WELLS	INJ WELLS	SI WELLS	TA WELLS	DRLNG WELLS	ZA WELLS	P&A WELLS
/ /	0	0	0	0	0	0	0

POOL_SCR

DISTRICT I

P.O. Box 1980, Hobbs, NM 88241-1980

DISTRICT II

P.O. Box Drawer DD, Artesia, NM 88211-0719

DISTRICT III

1000 Rio Brazos Rd., Aztec, NM 87410

DISTRICT IV

P.O. Box 2088, Santa Fe, NM 87504-2088

State of New Mexico

Energy, Minerals and Natural Resources Department

Form C-102

Revised February 10, 1994

Instructions on back

Submit to Appropriate District Office

State Lease - 4 Copies

Fee Lease - 3 Copies

☐ AMENDED REPORT

OIL CONSERVATION DIVISION

P.O. Box 2088

Santa Fe, New Mexico 87504-2088

WELL LOCATION AND ACREAGE DEDICATION PLAT

1 API Number 30 025 11735	2 Pool Code 96543	3 Pool Name WILDCAT ABO GAS
4 Property Code 18892	5 Property Name COATES WIMBERLY FED COM	6 Well No. 1
7 OGRID Number 022351	8 Operator Name TEXACO EXPLORATION & PRODUCTION INC.	9 Elevation 3070 GL

10 Surface Location

UI or lot no.	Section	Township	Range	Lot.Idn	Feet From The	North/South Line	Feet From The	East/West Line	County
K	24	25S	37E		1980	SOUTH	2310	WEST	LEA

11 Bottom Hole Location If Different From Surface

UI or lot no.	Section	Township	Range	Lot.Idn	Feet From The	North/South Line	Feet From The	East/West Line	County

12 Dedicated Acres 160	13 Joint or Infill No	14 Consolidation Code	15 Order No.
---------------------------	--------------------------	-----------------------	--------------

NO ALLOWABLE WILL BE ASSIGNED TO THIS COMPLETION UNTIL ALL INTERESTS HAVE BEEN CONSOLIDATED
OR A NON-STANDARD UNIT HAS BEEN APPROVED BY THE DIVISION

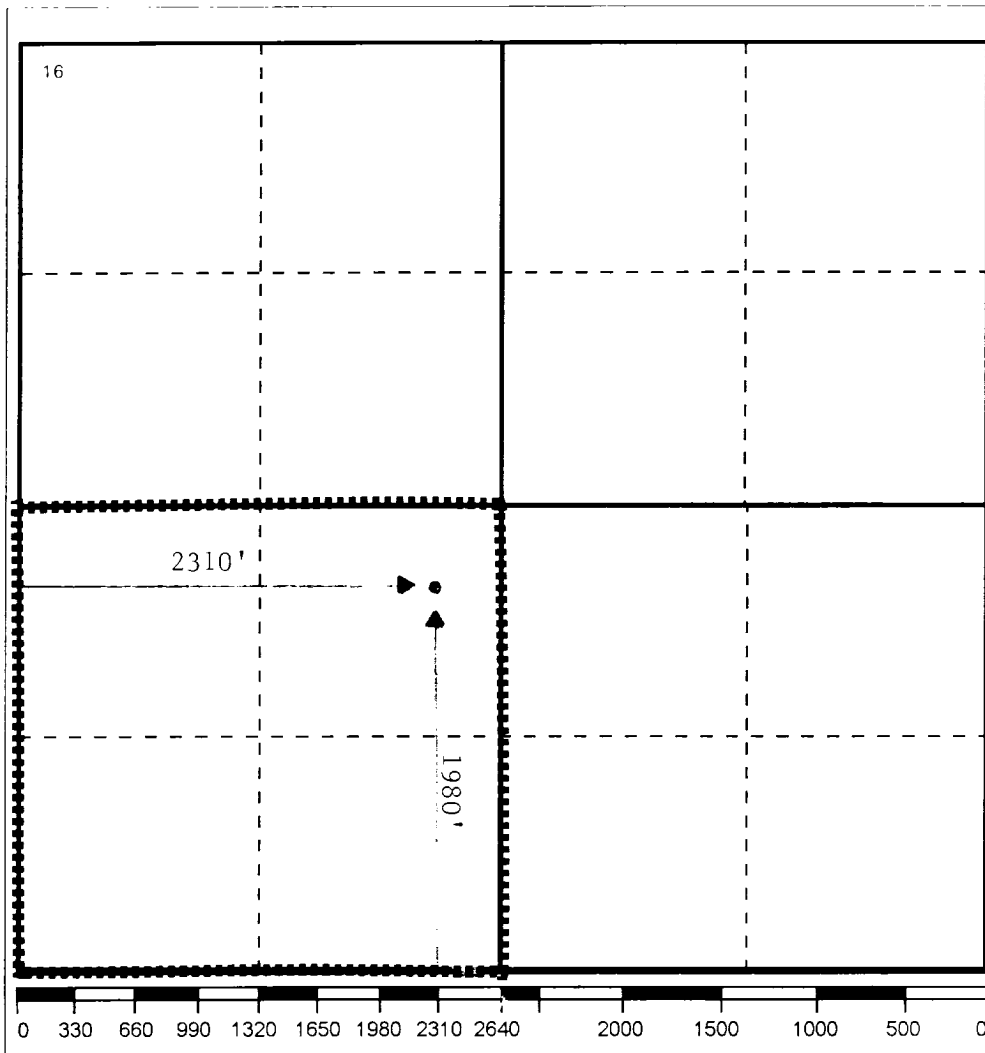

17 OPERATOR CERTIFICATION

I hereby certify that the information
contained herein is true and complete to the
best of my knowledge and belief

Signature

Printed Name

Paula S. Ives

Position

Engineering Assistant

Date

6/20/96

18 SURVEYOR CERTIFICATION

I hereby certify that the well location shown
on this plat was plotted from field notes of
actual surveys made by me or under my
supervision, and that the same is true and
correct to the best of my knowledge and
belief.

Date Surveyed

Signature & Seal of
Professional Surveyor

Certificate No.

COUNTY LEA FIELD Justis STATE NM 11735
 OPR CITY OIL CO. MAP
 13 Coates, A. B. "C"
 Sec 24, T-25-S, R-37-E CO-ORD
 1980' FSL, 2310' FWL of Sec

Re-Cmp 2-27-71		CLASS OWOE EL 3086	
FORMATION	DATUM	FORMATION	DATUM
CSG & SX - TUBING 13 3/8" at 541' w/550 sx 9 5/8" at 3349' w/400 sx 7" at 8160' w/850 sx.			
LOGS EL GR RA IND HC A			
TD 8205'; PBD 7060'			

(Montoya) Perfs 6854-7024' NO NEW POTENTIAL.

Distribution limited and publication prohibited by subscribers' agreement.
 Reproduction rights reserved by Williams & Lee Logging Service, Inc.

CONT PROP DEPTH 7024' TYPE WJ
 DATE

F.R.G. 4-8-71; Opr's Elev. 3086' LF
 ED 7024' WG (Montoya)
 (Orig. Tidewater Oil Co., comp 5-27-58 thru
 (Clorieta) Perfs 4691-4740' & (Ellenburger) OH
 8160-8205', OTD 8205'; OWWO & Dual comp 4-22-61
 thru (Clorieta) Perfs 4691-4740', & (Montoya)
 Perfs 6854-7024', OTD 7060')
 4-6-71 TD 8205'; PBD 7060'; COMPLETE
 Sqzd (4691-4740') w/100 sx
 Perf @ 6958', 6961', 6962', 6964', 6971',
 6975', 6979' w/1 SPI
 Acid (6854-7024') 3000 gals
 4-8-71 COMPLETION REPORTED

NEW MEXICO OIL CONSERVATION COMMISSION
Well Location and Acreage Dedication Plat

Section A.

Date 11-26-58

Operator Tidewater Oil Company Lease A. B. Gentes "C"
Well No. 13 Unit Letter I Section 24 Township 25S Range 37N NMFM
Located 1980 Feet From South Line, 2310 Feet From East Line
County Lea ~~Blanco~~ Elevation 3086 L.S. Dedicated Acreage 320 Acres
Name of Producing Formation Olerieta Pool Justis Gas

1. Is the Operator the only owner* in the dedicated acreage outlined on the plat below?
Yes _____ No X.
2. If the answer to question one is "no," have the interests of all the owners been consolidated by communitization agreement or otherwise? Yes X No _____. If answer is "yes," Type of Consolidation Communitization Agreement
3. If the answer to question two is "no," list all the owners and their respective interests below:

Owner

Land Description

Section B

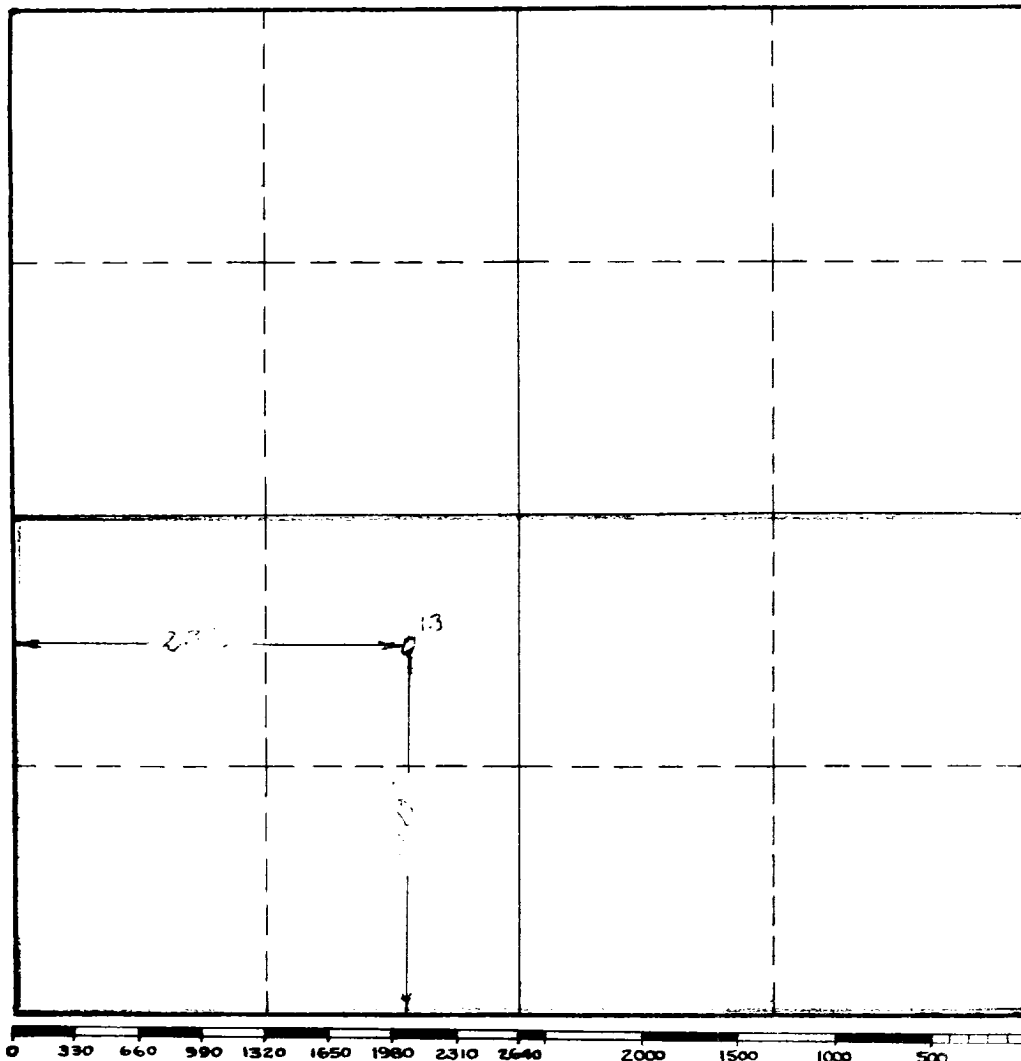

This is to certify that the information in Section A above is true and complete to the best of my knowledge and belief.

Tidewater Oil Company
(Operator)

(Representative)

Box 547 - Hobbs, New Mexico
Address

This is to certify that the well location shown on the plat in Section B was plotted from field notes of actual surveys made by me or under my supervision and that the same is true and correct to the best of my knowledge and belief.

Date Surveyed _____

Registered Professional
Engineer and/or Land Surveyor.

Certificate No. _____

INSTRUCTIONS FOR COMPLETION:

1. Operator shall furnish and certify to the information called for in Section A.
2. Operator shall outline the dedicated acreage for both oil and gas wells on the plat in Section B.
3. A registered professional engineer or land surveyor registered in the State of New Mexico or approved by the Commission shall show on the plat the location of the well and certify this information in the space provided.
4. All distances shown on the plat must be from the outer boundaries of Section.
5. If additional space is needed for listing owners and their respective interests as required in question 3, Section A, please use space below

* "Owner" means the person who has the right to drill into and to produce from any pool and to appropriate the production either for himself or for himself and another. (65-2 23 (e) NMSA 1953 Comp.)