

Hobbs, New Mexico 88240

October 12, 1971

New Mexico Oil Conservation Commission
P.O. Box 2008
Santa Fe, New Mexico 87501

SUBJECT: Getty Oil Company's
Application to Dually Complete
Coates "C" No. 19 in the
Justis Tubb-Drinkard and the
Justis Blinbry Zones

Gentlemen:

We have received the subject application and herewith waive any objection to Getty's proposal to dually complete their Coates "C" No. 19.

Amerada Hess
Company
St. Lawrence
Company Representative
Reg. Manager
Title
10/13/71
Date

CC:

1. Amerada Hess Corporation, P.O. Box 314, Midland, Texas 79701
2. Atlantic Richfield, P.O. Box 1610, Midland, Texas 79701
3. W. K. Byrom, P.O. Box 147, Hobbs, New Mexico 88240
4. Gulf Oil Corporation, P.O. Box 670, Hobbs, New Mexico 88240
5. Skelly Oil Company, P.O. Box 1351, Midland, Texas 79701
6. Texaco, Inc., P.O. Box 728, Hobbs, New Mexico 88240
7. Union Texas Petroleum, 1300 Wilco Building, Midland, Texas 79701

EJM/CLW/bh

RECEIVED

Oct 1 1971

GE CONSERVATION COMM.
HOBBES, N. M.

Hobbs, New Mexico 88240

October 12, 1971

New Mexico Oil Conservation Commission
P.O. Box 2008
Santa Fe, New Mexico 87501

SUBJECT: Getty Oil Company's
Application to Dually Complete
Coates "C" No. 19 in the
Justis Tubbs-Drinkard and the
Justis Blinebry Zones

Gentlemen:

We have received the subject application and herewith waive any objection to Getty's proposal to dually complete their Coates "C" No. 19.

Atlantic Richfield Company
Company

Company Representative

District Engineer
Title

October 13, 1971
Date

CC:

1. Amerada Hess Corporation, P.O. Box 314, Midland, Texas 79701
2. Atlantic Richfield, P.O. Box 1610, Midland, Texas 79701
3. W. K. Byrom, P.O. Box 147, Hobbs, New Mexico 88240
4. Gulf Oil Corporation, P.O. Box 670, Hobbs, New Mexico 88240
5. Skelly Oil Company, P.O. Box 1351, Midland, Texas 79701
6. Texaco, Inc., P.O. Box 728, Hobbs, New Mexico 88240
7. Union Texas Petroleum, 1300 Wilco Building, Midland, Texas 79701

EJM/CLW/bh

RECEIVED

Oct 11 1971

U.S. CONSERVATION COMM.
HOBBBS, R. H.

Hobbs, New Mexico 88240

October 12, 1971

New Mexico Oil Conservation Commission
P.O. Box 2008
Santa Fe, New Mexico 87501

SUBJECT: Getty Oil Company's
Application to Dually Complete
Coates "C" No. 19 in the
Justis Tubb-Drinkard and the
Justis Blinebry Zones

Gentlemen:

We have received the subject application and herewith waive any objection to Getty's proposal to dually complete their Coates "C" No. 19.

W. K. Byrom
Company

W. K. Byrom
Company Representative

Title

10-12-71
Date

CC:

1. Amerada Hess Corporation, P.O. Box 314, Midland, Texas 79701
2. Atlantic Richfield, P.O. Box 1610, Midland, Texas 79701
3. W. K. Byrom, P.O. Box 147, Hobbs, New Mexico 88240
4. Gulf Oil Corporation, P.O. Box 670, Hobbs, New Mexico 88240
5. Skelly Oil Company, P.O. Box 1351, Midland, Texas 79701
6. Texaco, Inc., P.O. Box 728, Hobbs, New Mexico 88240
7. Union Texas Petroleum, 1300 Wilco Building, Midland, Texas 79701

EJM/CLW/bh

RECEIVED

DEC 1 1971

U. S. CONSERVATION COMM.
HOBBES, W. L.

Hobbs, New Mexico 88240

October 12, 1971

New Mexico Oil Conservation Commission
P.O. Box 2008
Santa Fe, New Mexico 87501

SUBJECT: Getty Oil Company's
Application to Dually Complete
Coates "C" No. 19 in the
Justis Tubb-Drinkard and the
Justis Blinebry Zones

Gentlemen:

We have received the subject application and herewith waive any objection to Getty's proposal to dually complete their Coates "C" No. 19.

Gulf Oil Company - U. S.
Company

Company Representative
Area Production Manager
Title
10-12-71
Date

CC:

1. Amerada Hess Corporation, P.O. Box 314, Midland, Texas 79701
2. Atlantic Richfield, P.O. Box 1610, Midland, Texas 79701
3. W. K. Byrom, P.O. Box 147, Hobbs, New Mexico 88240
4. Gulf Oil Corporation, P.O. Box 670, Hobbs, New Mexico 88240
5. Skelly Oil Company, P.O. Box 1351, Midland, Texas 79701
6. Texaco, Inc., P.O. Box 728, Hobbs, New Mexico 88240
7. Union Texas Petroleum, 1300 Wilco Building, Midland, Texas 79701

EJM/CLW/bh

Hobbs, New Mexico 88240

October 12, 1971

New Mexico Oil Conservation Commission
P.O. Box 2008
Santa Fe, New Mexico 87501

SUBJECT: Getty Oil Company's
Application to Dually Complete
Coates "C" No. 19 in the
Justis Tubb-Drinkard and the
Justis Blinebry Zones

Gentlemen:

We have received the subject application and herewith waive any objection to Getty's proposal to dually complete their Coates "C" No. 19.

Skelly Oil Company
Company

C. J. Love C. J. Love
Company Representative

District Production Manager
Title

October 13, 1971
Date

CC:

1. Amerada Hess Corporation, P.O. Box 314, Midland, Texas 79701
2. Atlantic Richfield, P.O. Box 1610, Midland, Texas 79701
3. W. K. Byrom, P.O. Box 147, Hobbs, New Mexico 88240
4. Gulf Oil Corporation, P.O. Box 670, Hobbs, New Mexico 88240
5. Skelly Oil Company, P.O. Box 1351, Midland, Texas 79701
6. Texaco, Inc., P.O. Box 728, Hobbs, New Mexico 88240
7. Union Texas Petroleum, 1300 Wilco Building, Midland, Texas 79701

EJM/CLW/bh

RECEIVED

DEC 1 1971

WILSON CONSERVATION COMM.
HOBBS, N. M.



PETROLEUM PRODUCTS

PRODUCING DEPARTMENT -
UNITED STATES
MIDLAND DIVISION

October 13, 1971

TEXACO INC.
P. O. BOX 3109
MIDLAND, TEXAS 79701

New Mexico Oil Conservation Commission
P. O. Box 2008
Santa Fe, New Mexico 87501

WAIVER
DUAL COMPLETION APPLICATION
GETTY OIL COMPANY
A. B. COATES "C" NO. 19
JUSTIS TUBB-DRINKARD AND
JUSTIS BLINEBRY POOLS
LEA COUNTY, NEW MEXICO

Gentlemen:

Texaco Inc. has been advised by Getty Oil Company of their application to the New Mexico Oil Conservation Commission for approval to dually complete the subject well in the Justis Tubb-Drinkard and Justis Blinebry Pools, Lea County, New Mexico.

Texaco Inc., as an offset operator, hereby waives notice and hearing on the above described application.

Yours very truly,

Darrell Smith
Division Manager

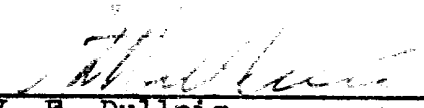
By 
V. F. Dullnig
Assistant Division Manager

EDMc/sl

cc: Getty Oil Company
P. O. Box 249
Hobbs, New Mexico 88240

Hobbs, New Mexico 88240

October 12, 1971

New Mexico Oil Conservation Commission
P.O. Box 2008
Santa Fe, New Mexico 87501

SUBJECT: Getty Oil Company's
Application to Dually Complete
Coates "C" No. 19 in the
Justis Tubbs-Drinkard and the
Justis Blinebry Zones

Gentlemen:

We have received the subject application and herewith waive any objection to Getty's proposal to dually complete their Coates "C" No. 19.

Union Texas Petroleum
Company

R. L. Stone
Company Representative

District Sales Engineer
Title

10/13/71
Date

CC:

1. Amerada Hess Corporation, P.O. Box 314, Midland, Texas 79701
2. Atlantic Richfield, P.O. Box 1610, Midland, Texas 79701
3. W. K. Byrom, P.O. Box 147, Hobbs, New Mexico 88240
4. Gulf Oil Corporation, P.O. Box 670, Hobbs, New Mexico 88240
5. Skelly Oil Company, P.O. Box 1351, Midland, Texas 79701
6. Texaco, Inc., P.O. Box 728, Hobbs, New Mexico 88240
7. Union Texas Petroleum, 1300 Wilco Building, Midland, Texas 79701

EJM/CLW/bh

RECEIVED

OCT 1 1971

OIL CONSERVATION COMM.
HOBBS, N. M.

2-SANTA FE, NMCC
2-HOBBS, NMCC
1-FILE
7-OFFSET OPERATORS
1-MIDLAND (GETTY)

NEW MEXICO OIL CONSERVATION COMMISSION
SANTA FE, NEW MEXICO
APPLICATION FOR MULTIPLE COMPLETION

Form C-107
5-1-61

Operator GETTY OIL COMPANY		County L.A.	Date OCTOBER 8, 1971
Address P.O. BOX 249, HOBBS, NEW MEXICO 88240		Lease A. B. COATES "C"	Well No. 13
Location of Well P	Unit P	Section 24	Township 25-5
		Range 37-E	

1. Has the New Mexico Oil Conservation Commission heretofore authorized the multiple completion of a well in these same pools or in the same zones within one mile of the subject well? YES **XX** NO _____
2. If answer is yes, identify one such instance: Order No. **MC-1248**; Operator Lease, and Well No.: **GETTY OIL COMPANY A. B. COATES "C" WELL NO. 24**

	Upper Zone	Intermediate Zone	Lower Zone
a. Name of Pool and Formation	BLINDBRY		PURB-DRINKARD
b. Top and Bottom of Pay Section (Perforations)	5300-5542		5776-5940
c. Type of production (Oil or Gas)	OIL		OIL
d. Method of Production (Flowing or Artificial Lift)	FLOWING		FLOWING

4. The following are attached. (Please check YES or NO)

- | Yes | No | |
|-------------------------------------|--------------------------|---|
| <input checked="" type="checkbox"/> | <input type="checkbox"/> | a. Diagrammatic Sketch of the Multiple Completion, showing all casing strings, including diameters and setting depths, centralizers and/or turbolizers and location thereof, quantities used and top of cement, perforated intervals, tubing strings, including diameters and setting depth, location and type of packers and side door chokes, and such other information as may be pertinent. |
| <input checked="" type="checkbox"/> | <input type="checkbox"/> | b. Plat showing the location of all wells on applicant's lease, all offset wells on offset leases, and the names and addresses of operators of all leases offsetting applicant's lease. |
| <input checked="" type="checkbox"/> | <input type="checkbox"/> | c. Waivers consenting to such multiple completion from each offset operator, or in lieu thereof, evidence that said offset operators have been furnished copies of the application.* |
| <input checked="" type="checkbox"/> | <input type="checkbox"/> | d. Electrical log of the well or other acceptable log with tops and bottoms of producing zones and intervals of perforation indicated thereon. (If such log is not available at the time application is filed it shall be submitted as provided by Rule 112-A.) |

5. List all offset operators to the lease on which this well is located together with their correct mailing address.

~~Amerade Hess Corporation, P.O. Box 314, Midland, Texas 79701~~
~~Atlantic Richfield, P.O. Box 1610, Midland, Texas 79701~~
~~W. K. Byron, P.O. Box 147, Hobbs, New Mexico 88240~~
~~Gulf Oil Corporation, P.O. Box 670, Hobbs, New Mexico 88240~~
~~Skelly Oil Company, P.O. Box 1351, Midland, Texas 79701~~
~~Texaco, Inc., P.O. Box 728, Hobbs, New Mexico 88240~~
~~Union Texas Petroleum, 1300 Wilco Building, Midland, Texas 79701~~

6. Were all operators listed in Item 5 above notified and furnished a copy of this application? YES _____ NO _____. If answer is yes, give date of such notification _____.

CERTIFICATE: I, the undersigned, state that I am the **Authorized Agent** of the **GETTY OIL COMPANY** (company), and that I am authorized by said company to make this report; and that this report was prepared under my supervision and direction and that the facts stated therein are true, correct and complete to the best of my knowledge.

ORIGINAL SIGNED BY:
C. L. Wade

Signature

*Should waivers from all offset operators not accompany an application for administrative approval, the New Mexico Oil Conservation Commission will hold the application for a period of twenty (20) days from date of receipt by the Commission's Santa Fe office. If, after said twenty-day period, no protest nor request for hearing is received by the Santa Fe office, the application will then be processed.

NOTE: If the proposed multiple completion will result in an unorthodox well location and/or a non-standard proration unit in one or more of the producing zones, then separate application for approval of the same should be filed simultaneously with this application.

RECEIVED

1 1971

0 CONSERVATION COMM.
ROBES, R. M.

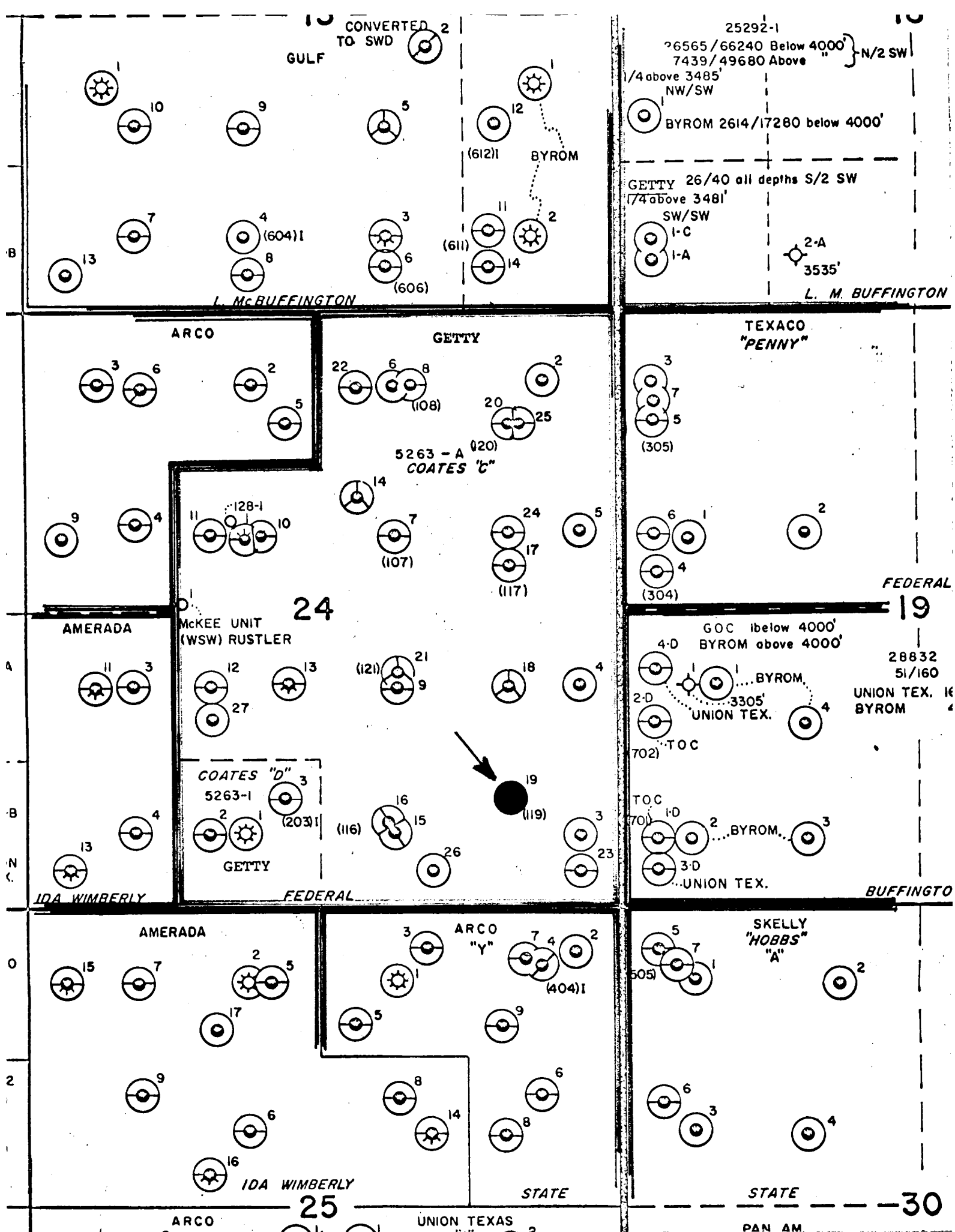

GETTY OIL COMPANY
A. B. COATES "C" NO. 19
APPLICATION FOR DUAL COMPLETION IN BLINEBRY AND TUBB-DRINKARD
JUSTIS FIELD, LEA COUNTY, NEW MEXICO

1. Amerada Hess Corporation, P. O. Box 314, Midland, Texas 79701
2. Atlantic Richfield, P.O. Box 1610, Midland, Texas 79701
3. W. K. Byrom, P. O. Box 147, Hobbs, New Mexico 88240
4. Gulf Oil Corporation, P. O. Box 670, Hobbs, New Mexico 88240
5. Skelly Oil Company, P. O. Box 1351, Midland, Texas 79701
6. Texaco, Inc., P. O. Box 728, Hobbs, New Mexico 88240
7. Union Texas Petroleum, 1300 Wilco Building, Midland, Texas 79701

Oct. 12, 1971

GETTY OIL COMPANY
A. B. COATES "C" NO. 19
JUS. S FIELD, LEA COUNTY, NEW MEXICO
APPLICATION FOR DUAL COMPLETION
BLINEBRY AND DRINKARD ZONES
OCTOBER 12, 1971

DRINKARD TUBING:
2-3/8", 4.7#, J-55 8Rd Set @ 5,769'

BLINEBRY TUBING:
2-3/8", 4.7# DS Hardy-Griffin
Set @ 5,673'

13-3/8" Set @ 540' Cemented to Surface

9-5/8" Set @ 3,326' Cemented to Surface

Top of Perforations @ 5,200'

BLINEBRY

Bottom of Perforations @ 5,542'

2-3/8" CS Hydrill Seat.Nipple @ 5,667'
2-3/8" CS Hydrill Perf.Nipple @ 5,668'

Baker Parallel Anchor @ 5,673'

2-Jts. Fiber Glass Wrapped Tubing from
5,675 to 5,737'

Baker Model "D" Packer @ 5,740'

Model "L" Slide Sleeve @ 5,737'

PSI Mod. "F" Seat Nipple @ 5,753'.

Top of Perforations @ 5,776'

TUBB - DRINKARD

Bottom of Perforations @ 5,940'

PBTD @ 6,790'

7" Set @ 7,847' Cemented to 3,000'

T.D. DRILLED TO 7,940'

10-12-71-/bh

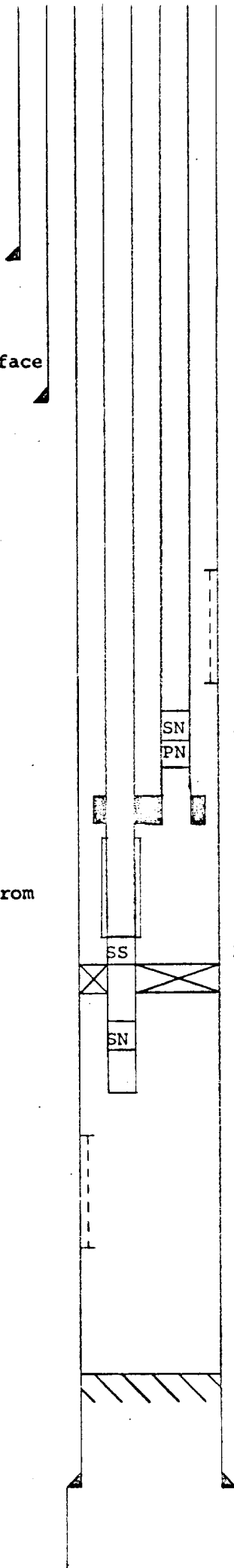

GETTY OIL COMPANY
A. B. COATES "C" NO. 19
APPLICATION FOR D . COMPLETION IN BLINEBRY AND TU DRINKARD
JUSTIS FIELD, LEA COUNTY, NEW MEXICO

GAMMA RAY - S.P. CURVE

16" NORMAL, INDUCTION AND CONDUCTIVITY CURVES

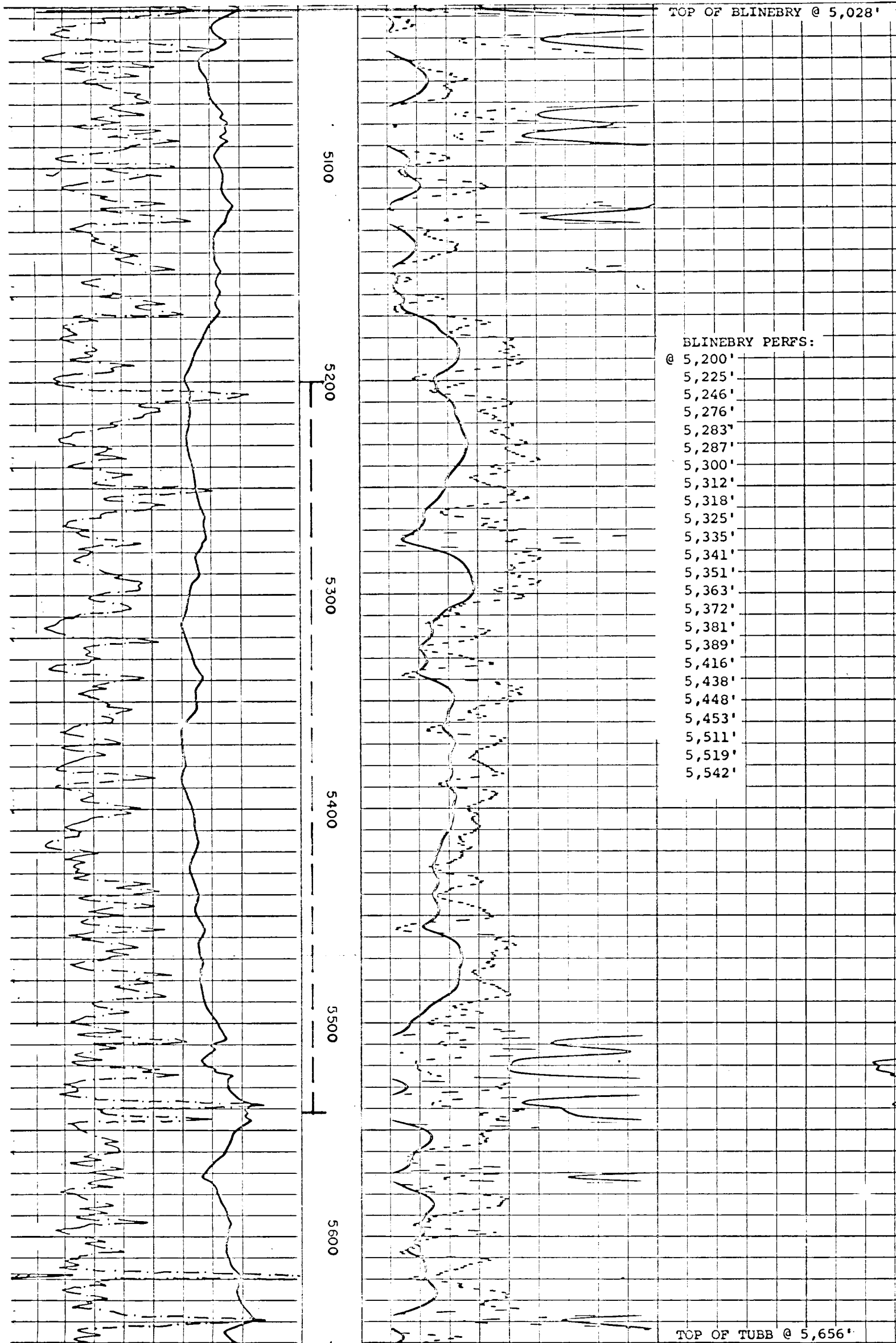

GETTY OIL COMPANY
A. B. COATES "C" NO. 19
APPLICATION FOR 1 L COMPLETION IN BLINEBRY AND TUBB-DRINKARD
JUSTIS FIELD, LEA COUNTY, NEW MEXICO

GAMMA RAY - S.P. CURVE

16" NORMAL, INDUCTION AND CONDUCTION CURVES.

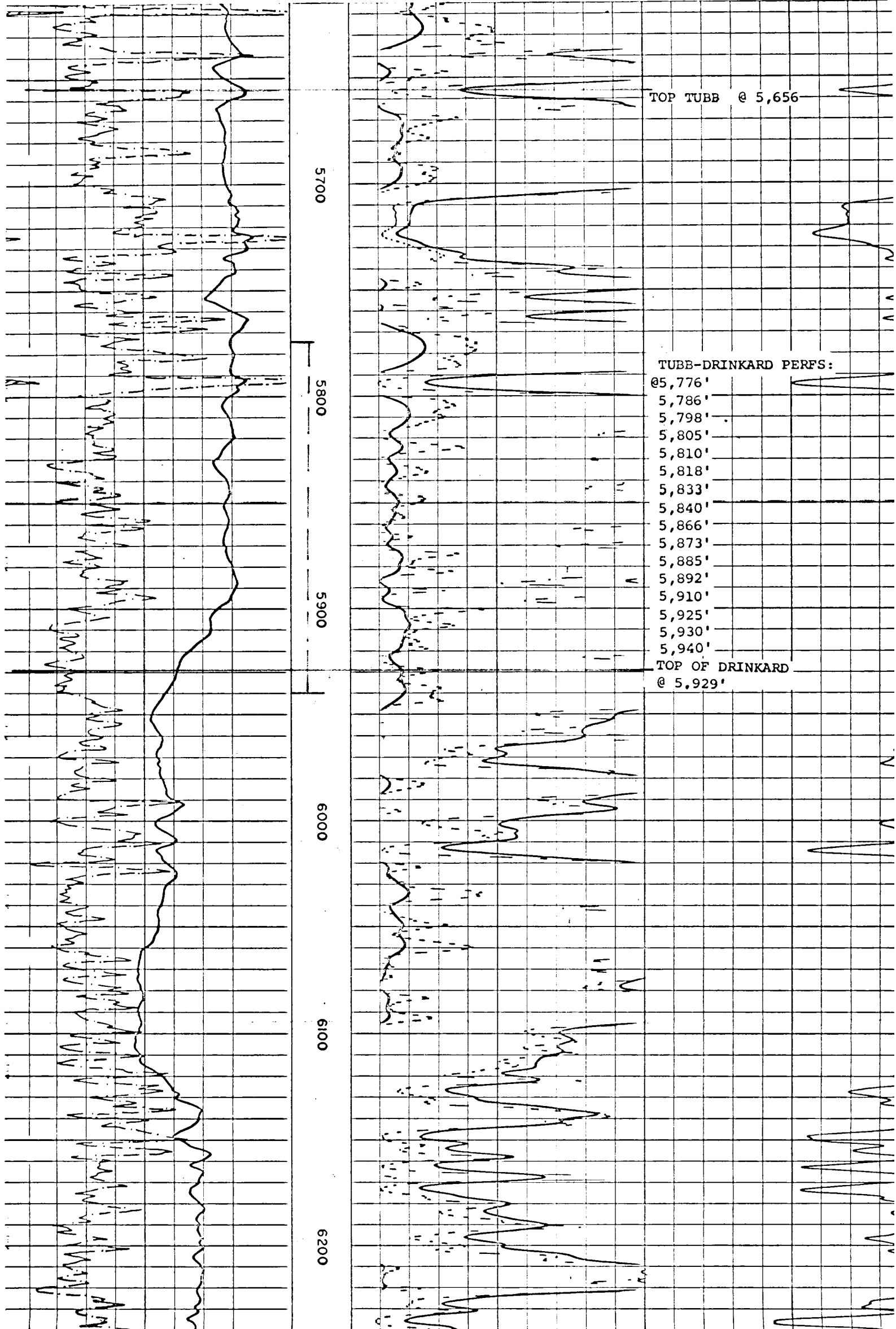

2-SANTA FE, NMCC
2-HOBBS, NMCC
1-FILE
7-OFFSET OPERATORS
1-MIDLAND (GETTY)

NEW MEXICO OIL CONSERVATION COMMISSION
SANTA FE, NEW MEXICO
APPLICATION FOR MULTIPLE COMPLETION

Form C-107
5-1-61

Operator GETTY OIL COMPANY		County L.A.		Date OCTOBER 8, 1971
Address P.O. BOX 249, HOBBS, NEW MEXICO 88240		Lease A. B. COATES "C"		Well No. 19
Location of Well	Unit P	Section 24	Township 25-S	Range 37-E

1. Has the New Mexico Oil Conservation Commission heretofore authorized the multiple completion of a well in these same pools or in the same zones within one mile of the subject well? YES XX NO
2. If answer is yes, identify one such instance: Order No. MC-1248; Operator Lease, and Well No.: GETTY OIL COMPANY A. B. COATES "C" WELL NO. 24

3. The following facts are submitted:	Upper Zone	Intermediate Zone	Lower Zone
a. Name of Pool and Formation	BLINEBRY		TUBB-DRINKARD
b. Top and Bottom of Pay Section (Perforations)	5200-5542		5776-5940
c. Type of production (Oil or Gas)	OIL		OIL
d. Method of Production (Flowing or Artificial Lift)	FLOWING		FLOWING

4. The following are attached. (Please check YES or NO)

Yes	No	
<input checked="" type="checkbox"/>	<input type="checkbox"/>	a. Diagrammatic Sketch of the Multiple Completion, showing all casing strings, including diameters and setting depths, centralizers and/or turbolizers and location thereof, quantities used and top of cement, perforated intervals, tubing strings, including diameters and setting depth, location and type of packers and side door chokes, and such other information as may be pertinent.
<input checked="" type="checkbox"/>	<input type="checkbox"/>	b. Plat showing the location of all wells on applicant's lease, all offset wells on offset leases, and the names and addresses of operators of all leases offsetting applicant's lease.
<input checked="" type="checkbox"/>	<input type="checkbox"/>	c. Waivers consenting to such multiple completion from each offset operator, or in lieu thereof, evidence that said offset operators have been furnished copies of the application.*
<input checked="" type="checkbox"/>	<input type="checkbox"/>	d. Electrical log of the well or other acceptable log with tops and bottoms of producing zones and intervals of perforation indicated thereon. (If such log is not available at the time application is filed it shall be submitted as provided by Rule 112-A.)

5. List all offset operators to the lease on which this well is located together with their correct mailing address.

Amerada Hess Corporation, P.O. Box 314, Midland, Texas 79701
Atlantic Richfield, P.O. Box 1610, Midland, Texas 79701
W. K. Byrom, P.O. Box 147, Hobbs, New Mexico 88240
Gulf Oil Corporation, P.O. Box 670, Hobbs, New Mexico 88240
Skelly Oil Company, P.O. Box 1351, Midland, Texas 79701
Texaco, Inc., P.O. Box 728, Hobbs, New Mexico 88240
Union Texas Petroleum, 1300 Wilco Building, Midland, Texas 79701

6. Were all operators listed in Item 5 above notified and furnished a copy of this application? YES NO . If answer is yes, give date of such notification .

CERTIFICATE: I, the undersigned, state that I am the Authorized Agent of the GETTY OIL COMPANY (company), and that I am authorized by said company to make this report; and that this report was prepared under my supervision and direction and that the facts stated therein are true, correct and complete to the best of my knowledge.

ORIGINAL SIGNED BY:

C. L. Wade

Signature

*Should waivers from all offset operators not accompany an application for administrative approval, the New Mexico Oil Conservation Commission will hold the application for a period of twenty (20) days from date of receipt by the Commission's Santa Fe office. If, after said twenty-day period, no protest nor request for hearing is received by the Santa Fe office, the application will then be processed.

NOTE: If the proposed multiple completion will result in an unorthodox well location and/or a non-standard proration unit in one or more of the producing zones, then separate application for approval of the same should be filed simultaneously with this application.

RECEIVED

OCT 1 1971

OIL CONSERVATION COMM.
HOBBBS, K. L.

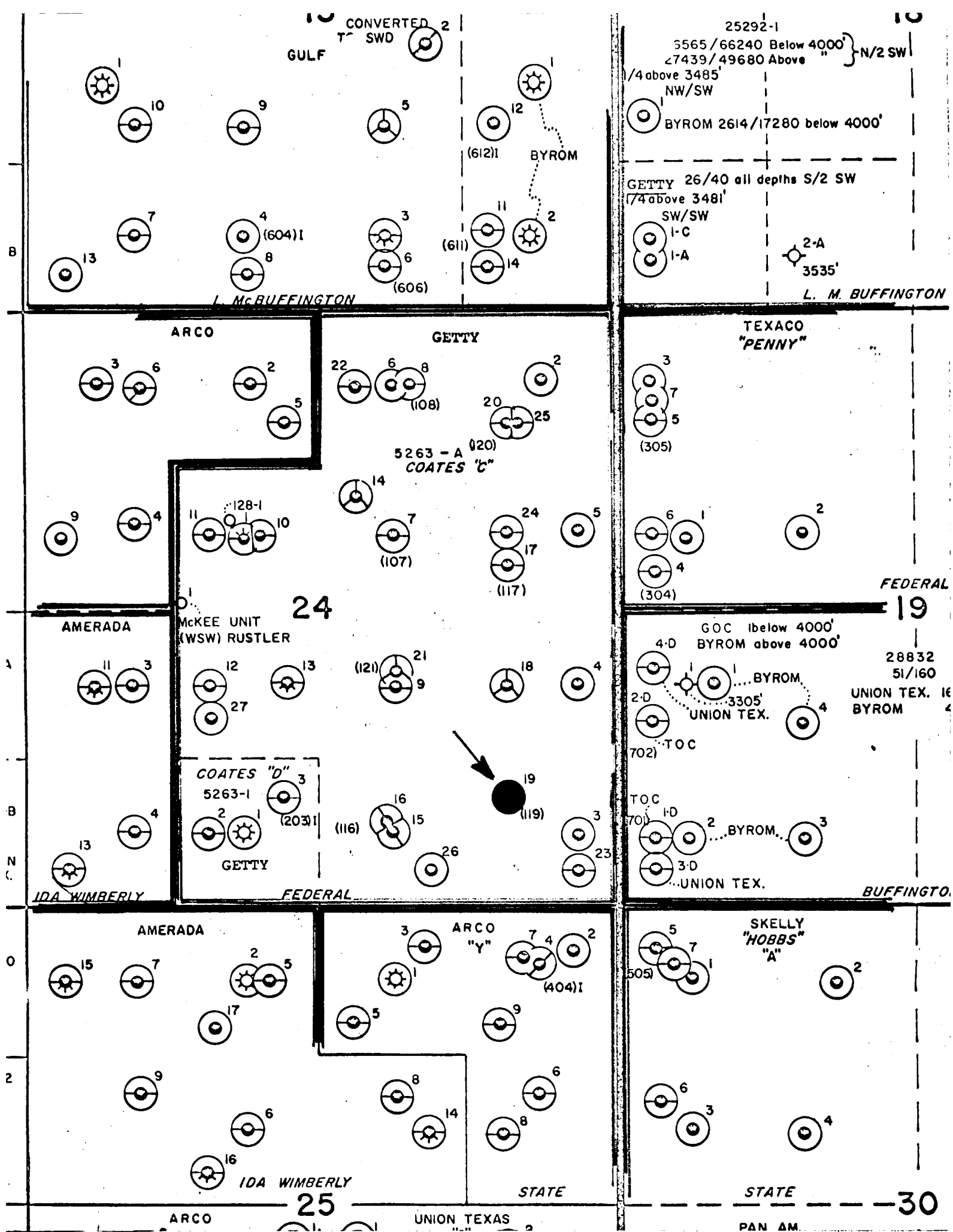

GETTY OIL COMPANY
A. B. COATES "C" NO. 19
APPLICATION FOR DUAL COMPLETION IN BLINEBRY AND TUBB-DRINKARD
JUSTIS FIELD, LEA COUNTY, NEW MEXICO

1. Amerada Hess Corporation, P. O. Box 314, Midland, Texas 79701
2. Atlantic Richfield, P.O. Box 1610, Midland, Texas 79701
3. W. K. Byrom, P. O. Box 147, Hobbs, New Mexico 88240
4. Gulf Oil Corporation, P. O. Box 670, Hobbs, New Mexico 88240
5. Skelly Oil Company, P. O. Box 1351, Midland, Texas 79701
6. Texaco, Inc., P. O. Box 728, Hobbs, New Mexico 88240
7. Union Texas Petroleum, 1300 Wilco Building, Midland, Texas 79701

Oct. 12, 1971

zh

GETTY OIL COMPANY
A. B. COATES "C" NO. 19
JUSTIS FIELD, LEA COUNTY, NEW MEXICO
APPLICATION FOR DUAL COMPLETION
BLINEBRY AND DRINKARD ZONES
OCTOBER 12, 1971

DRINKARD TUBING:
2-3/8", 4.7#, J-55 8Rd Set @ 5,769'

BLINEBRY TUBING:
2-3/8", 4.7# DS Hardy-Griffin
Set @ 5,673'

13-3/8" Set @ 540' Cemented to Surface

9-5/8" Set @ 3,326' Cemented to Surface

Top of Perforations @ 5,200'

BLINEBRY

Bottom of Perforations @ 5,542'

2-3/8" CS Hydrill Seat.Nipple @ 5,667'
2-3/8" CS Hydrill Perf.Nipple @ 5,668'

Baker Parallel Anchor @ 5,673'

2-Jts. Fiber Glass Wrapped Tubing from
5,675 to 5,737'

Model "L" Slide Sleeve @ 5,737'

Baker Model "D" Packer @ 5,740'

PSI Mod. "F" Seat Nipple @ 5,753'.

Top of Perforations @ 5,776'

TUBB - DRINKARD

Bottom of Perforations @ 5,940'

PBTD @ 6,790'

7" Set @ 7,847' Cemented to 3,000'

T.D. DRILLED TO 7,940'

10-12-71-/bh

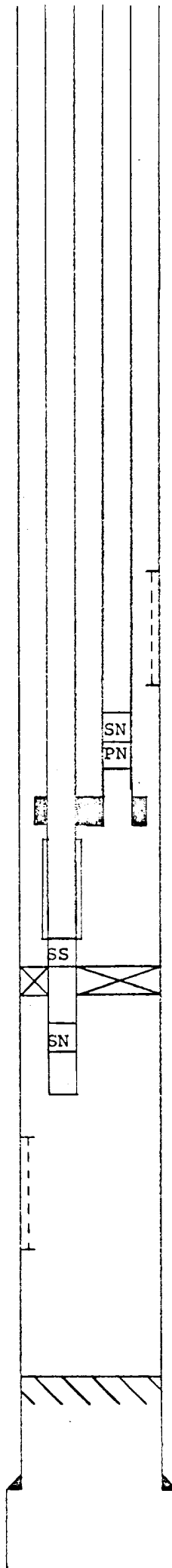

GETTY OIL COMPANY
A. B. COATES "C" NO. 19
APPLICATION FOR DUAL COMPLETION IN BLINEBRY AND TUBB-DRINKARD
JUSTIS FIELD, LEA COUNTY, NEW MEXICO

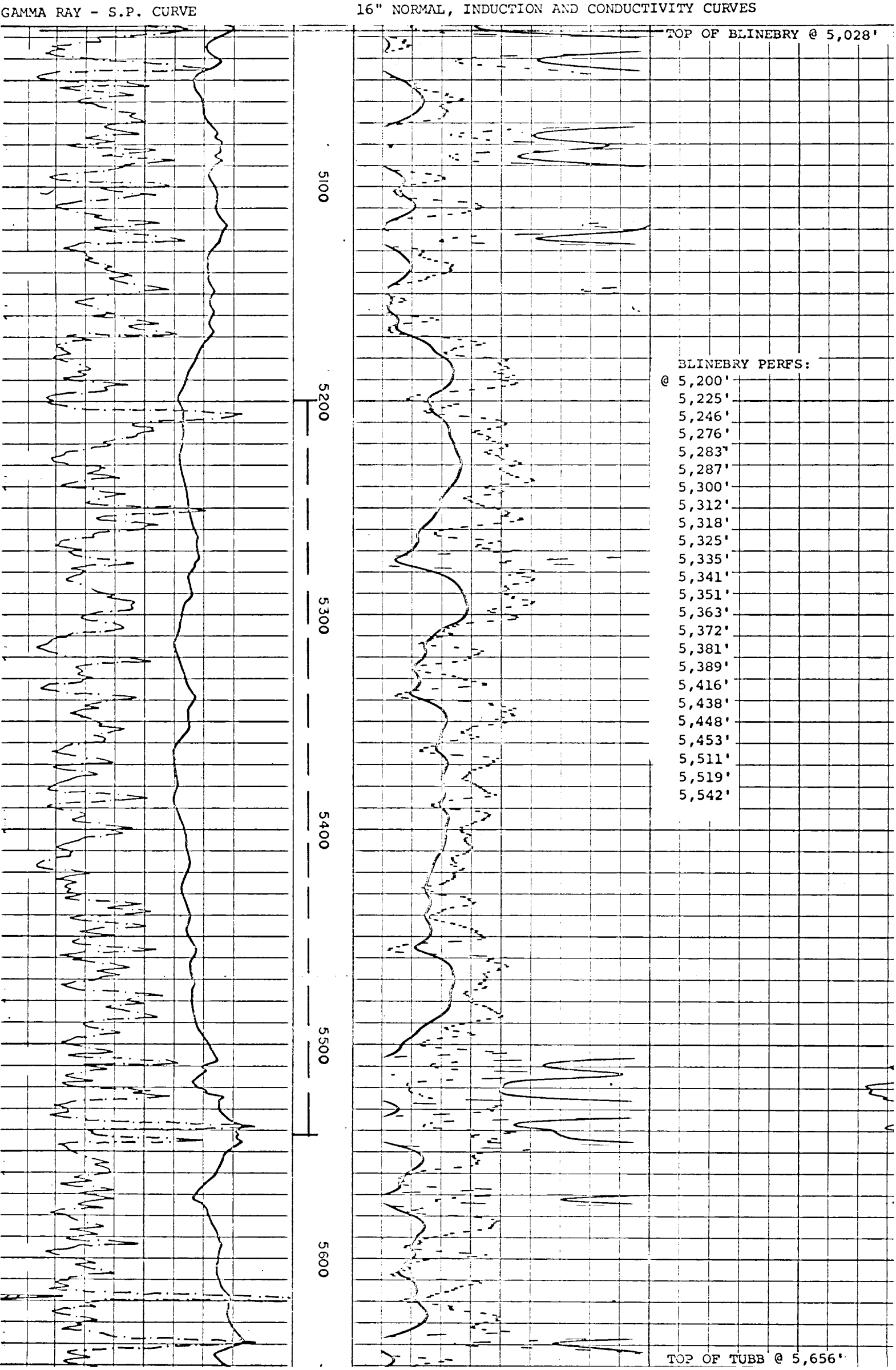

GETTY OIL COMPANY
A. B. COATES "C" NO. 19
APPLICATION FOR DEEP COMPLETION IN BLINEBRY AND TUBB-DRINKARD
JUSTIS FIELD, LEA COUNTY, NEW MEXICO

GAMMA RAY - S.P. CURVE

16" NORMAL, INDUCTION AND CONDUCTION CURVES.

