

UNITED STATES
DEPARTMENT OF THE INTERIOR
BUREAU OF LAND MANAGEMENT

N.M. OIL CONS. COMM' 'ON
P.O. BOX 1980
HOBBS, NEW MEXICO 88240

FORM APPROVED
Budget Bureau No. 1004-0135
Expires: March 31, 1993

SUNDRY NOTICES AND REPORTS ON WELLS

Do not use this form for proposals to drill or to deepen or reentry to a different reservoir.
Use "APPLICATION FOR PERMIT --" for such proposals

SUBMIT IN TRIPLICATE

1. Type of Well: ☒ OIL WELL ☐ GAS WELL ☐ OTHER

2. Name of Operator
TEXACO EXPLORATION & PRODUCTION INC.

3. Address and Telephone No. P.O. BOX 730, HOBBS, NM 88240 397-0424

4. Location of Well (Footage, Sec., T., R., M., or Survey Description)
Unit Letter N : 990 Feet From The SOUTH Line and 2310 Feet From The
WEST Line Section 24 Township 25S Range 37E

5. Lease Designation and Serial No.
LC032650A

6. If Indian, Allottee or Tribe Name

7. If Unit or CA, Agreement Designation

8. Well Name and Number
A B COATES D
3

9. API Well No.
3002511748

10. Field and Pool, Exploratory Area
JUSTICE FUSSELMAN

11. County or Parish, State
LEA, NEW MEXICO

12. Check Appropriate Box(s) To Indicate Nature of Notice, Report, or Other Data

TYPE OF SUBMISSION	TYPE OF ACTION	
<input checked="" type="checkbox"/> Notice of Intent	<input type="checkbox"/> Abandonment	<input type="checkbox"/> Change of Plans
<input type="checkbox"/> Subsequent Report	<input checked="" type="checkbox"/> Recompletion	<input type="checkbox"/> New Construction
<input type="checkbox"/> Final Abandonment Notice	<input type="checkbox"/> Plugging Back	<input type="checkbox"/> Non-Routine Fracturing
	<input type="checkbox"/> Casing Repair	<input type="checkbox"/> Water Shut-Off
	<input type="checkbox"/> Attering Casing	<input type="checkbox"/> Conversion to Injection
	<input type="checkbox"/> OTHER: _____	<input type="checkbox"/> Dispose Water

(Note: Report results of multiple completion on Well Completion or Recompletion Report and Log Form.)

13. Describe Proposed or Completed Operations (Clearly state all pertinent details, and give pertinent dates, including estimated date of starting any proposed work. If well is directionally drilled, give subsurface locations and measured and true vertical depths for all markers and zones pertinent to this work.)*

- 1). RUPU and install BOP. TOH w/production equipment.
- 2). RIH w/6 1/4" bit on ws and clean out to 6870'. TOH w/bit & ws. TIH w/CIBP and set @ 6850'. Spot 350 gals 15% HCL NEFE.
- 3). Perf 7" csg w/2 JSPF @ 6638', 6649'-72'. 25 intervals, 50 holes. Swab well and evaluate.
- 4). Perf 7" csg w/2 JSPF @ 6692', 96'-6713', 24'-41'. 35 intervals, 70 holes.
- 5). TIH w/pkr, 250' tailpipe on ws to 6600' and set pkr @ 6350'. Load backside.
- 6). Acidize perms from 6638'-6741' w/3500 gals 15% HCL NEFE, 1500# rock salt, 15 Bbls gelled brine and 93 ball sealers @ 2-3 BPM Max TP 4000 psi
- 7). TIH W/tbg to 6850'. Spot 350 gals 15% HCL NEFE. TOH w/tbg.
- 8). Perf 7" csg w/2 JSPF @ 6754'-57', 72', 79', 83', 88', 94', 99', 6803', 10', 21', 29'-32'. 17 intervals, 34 holes. Swab well and evaluate.
- 9). Pump 3 drums TH-793 mixed in 36 Bbls water. Overflush w/400 Bbls water. SION. Return to production.

14. I hereby certify that the foregoing is true and correct

SIGNATURE Darlene D. de Aragao TITLE Prod. Engineer DATE 6/16/94

TYPE OR PRINT NAME Darlene D. de Aragao

(This space for Federal or State office use)

APPROVED BY (ORIG. SGD.) JOE G. LARA TITLE PETROLEUM ENGINEER DATE 7/16/94

CONDITIONS OF APPROVAL, IF ANY:

Title 18 U.S.C. Section 1001, makes it a crime for any person knowingly and willfully to make to any department or agency of the United States any false, fictitious or fraudulent statements or representations as to any matter within its jurisdiction.

DISTRICT I

P.O. Box 1980, Hobbs, NM 88241-1980

DISTRICT II

P.O. Box Drawer DD, Artesia, NM 88211-0719

DISTRICT III

1000 Rio Brazos Rd., Aztec, NM 87410

DISTRICT IV

P.O. Box 2088, Santa Fe, NM 87504-2088

State of New Mexico

Energy, Minerals and Natural Resources Department

Form C-102

Revised February 10, 1994

Instructions on back

Submit to Appropriate District Office

State Lease - 4 Copies

Fee Lease - 3 Copies

☐ AMENDED REPORT

OIL CONSERVATION DIVISION

P.O. Box 2088

Santa Fe, New Mexico 87504-2088

WELL LOCATION AND ACREAGE DEDICATION PLAT

¹ API Number 3002511748	² Pool Code 34770	³ Pool Name JUSTICE FUSSELMAN
⁴ Property Code 010914	⁵ Property Name A B COATES D	⁶ Well No. 3
⁷ OGRID Number 022351	⁸ Operator Name TEXACO EXPLORATION & PRODUCTION INC.	⁹ Elevation 3085 DF

¹⁰ Surface Location

UI or lot no.	Section	Township	Range	Lot.Idn	Feet From The	North/South Line	Feet From The	East/West Line	County
N	24	25S	37E		990	SOUTH	2310	WEST	LEA

¹¹ Bottom Hole Location If Different From Surface

UI or lot no.	Section	Township	Range	Lot.Idn	Feet From The	North/South Line	Feet From The	East/West Line	County

¹² Dedicated Acres 40	¹³ Joint or Infill No	¹⁴ Consolidation Code	¹⁵ Order No.
-------------------------------------	-------------------------------------	----------------------------------	-------------------------

NO ALLOWABLE WILL BE ASSIGNED TO THIS COMPLETION UNTIL ALL INTERESTS HAVE BEEN CONSOLIDATED
OR A NON-STANDARD UNIT HAS BEEN APPROVED BY THE DIVISION

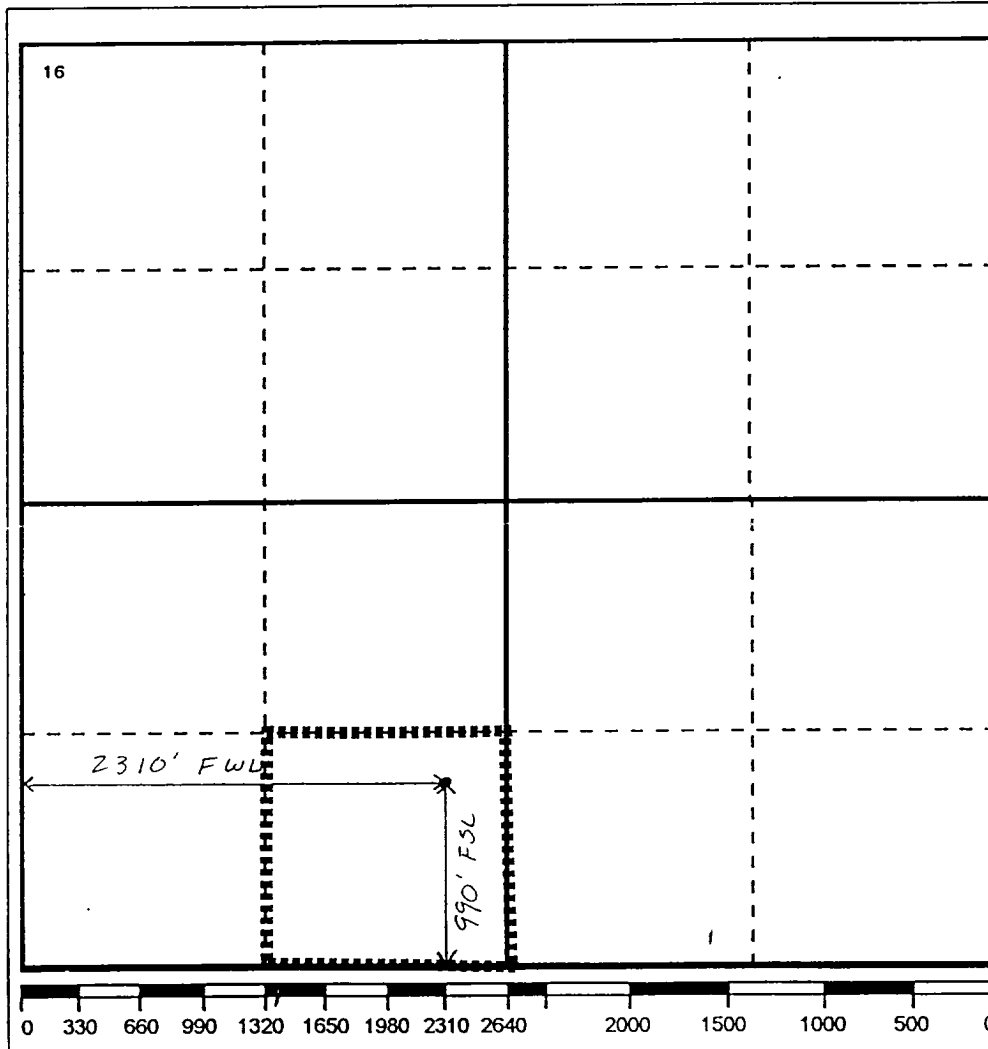

17 OPERATOR CERTIFICATION

I hereby certify that the information contained herein is true and complete to the best of my knowledge and belief

Signature

Printed Name

Darlene D. de Aragao

Position

Prod. Engineer

Date

6/16/94

18 SURVEYOR CERTIFICATION

I hereby certify that the well location shown on this plat was plotted from field notes of actual surveys made by me or under my supervision, and that the same is true and correct to the best of my knowledge and belief.

Date Surveyed

Signature & Seal of
Professional Surveyor

Certificate No.

RECEIVED

JUN 17 1961

U.S. HOUSE OF
REPRESENTATIVES
OFFICE