

Submit 3 Copies
to Appropriate
District Office

State of New Mexico
Energy, Minerals and Natural Resources Department

Form C-103
Revised 1-1-99

OIL CONSERVATION DIVISION

DISTRICT I
P.O. Box 1980, Hobbs NM 88241-1980

DISTRICT II
P.O. Drawer DD, Artesia, NM 88210

DISTRICT III
1000 Rio Brazos Rd., Aztec, NM 87410

2040 Pacheco St.
Santa Fe, NM 87505

WELL API NO.

30-025-11777

5. Indicate Type of Lease

STATE ☒

FEE ☐

6. State Oil & Gas Lease No.

7. Lease Name or Unit Agreement Name

SOUTH JUSTIS UNIT

8. Well No.

H-230

9. Pool name or Wildcat

JUSTIS BLINERY TUBB DRKD

SUNDRY NOTICES AND REPORTS ON WELLS

(DO NOT USE THIS FORM FOR PROPOSALS TO DRILL OR TO DEEPEN OR PLUG BACK TO A
DIFFERENT RESERVOIR. USE "APPLICATION FOR PERMIT"
(FORM C-101) FOR SUCH PROPOSALS.)

1. Type of Well:

OIL
WELL ☐

GAS
WELL ☐

OTHER ☒

2. Name of Operator

ARCO Permian

3. Address of Operator

P.O. Box 1089 Eunice, NM 88231

4. Well Location

Unit Letter A : 990 Feet From The N Line and 990 Feet From The E Line

Section 25 Township 25S Range 37E NMPM LEA County

10. Elevation (Show whether DF, RKB, RT, GR, etc.)

3081' KB 3069' GL

11.

Check Appropriate Box to Indicate Nature of Notice, Report, or Other Data

NOTICE OF INTENTION TO:

PERFORM REMEDIAL WORK ☐

PLUG AND ABANDON ☐

TEMPORARILY ABANDON ☐

CHANGE PLANS ☐

PULL OR ALTER CASING ☐

OTHER: ☐

SUBSEQUENT REPORT OF:

REMEDIAL WORK ☒

ALTERING CASING ☐

COMMENCE DRILLING OPNS. ☐

PLUG AND ABANDONMENT ☐

CASING TEST AND CEMENT JOB ☐

OTHER: ☐

12. Describe Proposed or Completed Operations (Clearly state all pertinent details, and give pertinent dates, including estimated date of starting any proposed work) SEE RULE 1103.

TD: 6908' PBD: 6080' PERFS: 5024-5542' 7" CSG SET @ 6200'

09/02/97: MIRUPU. POH W/TBG & PKR.

09/03/97: RIH W/BIT, SCRAPER, & 2-3/8" WORKSTRING. DRILL OUT 115' OF FILL TO 5627\'. POH.

09/05/97: SET CIBP @ 5560. PERF 5024-5075' (2 JSPF/32 TOTAL). RIH W/PPI TOOL & TBG. ACIDIZE
5024-5542 W/2650 GALS 15% HCL. POH W/TBG & PPI TOOLS.

09/08/97: RIH W/GUIBERSON MODEL VI PKR & 2-3/8" IPC TBG. SET PKR @ 4982'. RUN MIT. CHART ATTACHED.

I hereby certify that the information above is true and complete to the best of my knowledge and belief.

SIGNATURE

Kellie D. Murrish

TITLE Administrative Assistant

DATE 09/16/97

TYPE OR PRINT NAME

Kellie D. Murrish

TELEPHONE NO. 505-394-1649

(This space for State Use)

Orig. Signed by
Paul Rantz
Geologist

APPROVED BY

TITLE

DATE

OCT 06 1997

CONDITIONS OF APPROVAL, IF ANY:

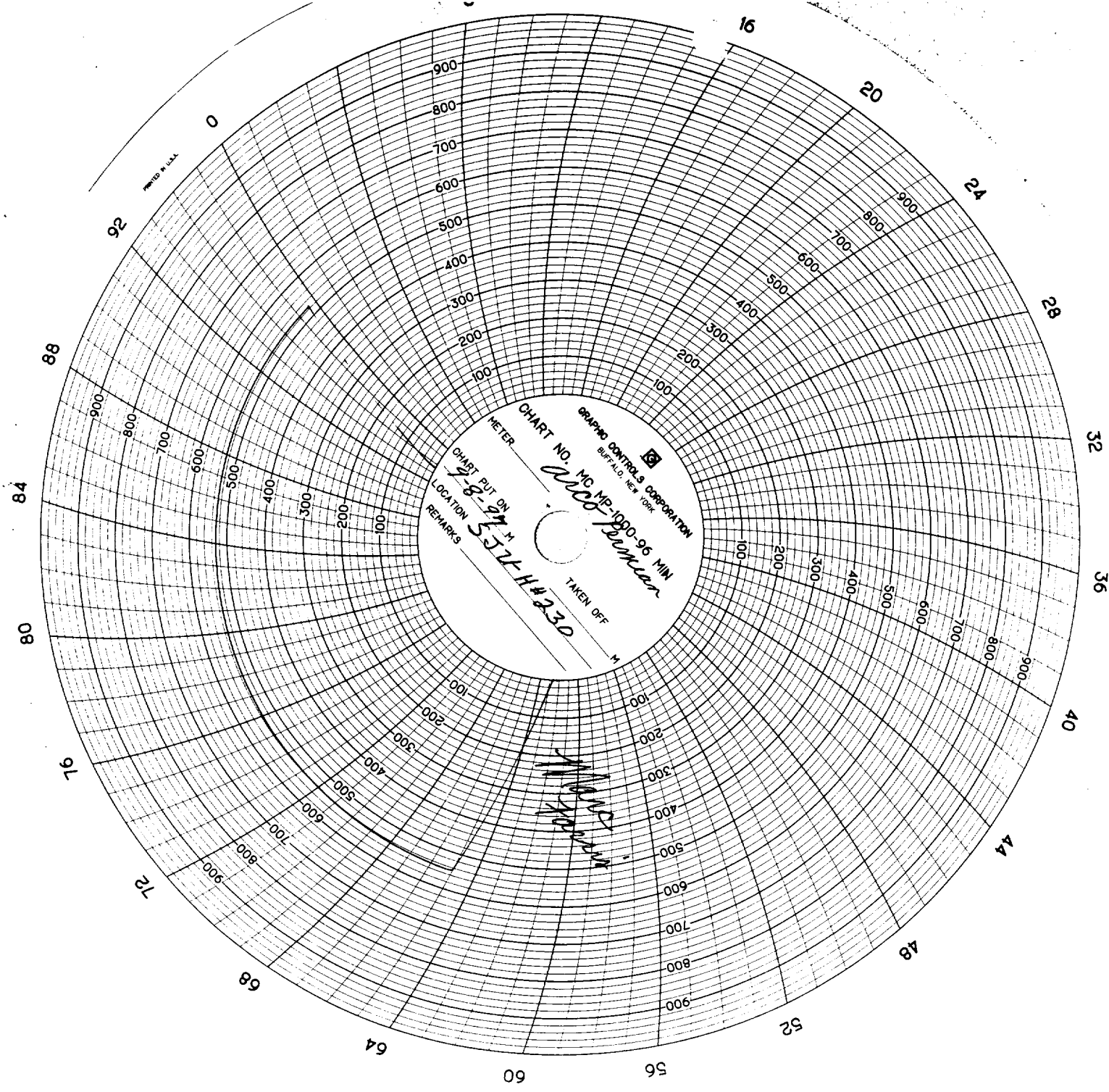

GRAPHIC CONTROLS CORPORATION
BUFFALO, N.Y. 10206
CHART NO. MC MP-1000-96 MIN
TAKEN OFF
METER
CHART PUT ON
LOCATION
REMARKS
4-8-84
537-H #230
M. J. ...