

COUNTY	IEA	FIELD	Wildcat	STATE	NM
OPER	UNION TEXAS PETROLEUM CORP.			API	1870
NO.	LEASE	Crosby Deep	SER	WDD	
Sec 33, T-25-S, R-37-E			MAP		
1980' FSL, 1980' FEL of Sec			CO-ORD		

CLASS DD-WDD		ELEMENT		L & S	
Re-5-16-74 Re-8-6-74		FORMATION	DATUM	FORMATION	DATUM
SPD	CSG				
13 3/8" at 496' w/500 sx					
9 5/8" at 3894' w/958 sx					
7" at 8282' w/400 sx					
4 1/2" lnr 7917-10,102' w/250 sx					
		TD 10,155' (ELBG)		PBD 10,060'	

IP (Fusselman) Perfs 8657-95' F 195 BOPD + 20 BW. Pot based on
24 hr test thru 18/64" chk. GOR 3076; Grav 42.2; TP 569#
IP (McKee) Perfs 9641-9720' CAOF 11,400 MCFGPD. GOR 37,738;
Grav (Gas) NR; (Cond) 65; SIWHP 3100#

CONTR	OPRS ELEV	3013'	DF	PD	11.000'	TYPE	RT
-------	-----------	-------	----	----	---------	------	----

F.R. 2-11-74
(Ellenburger)

(Orig. El Paso Natural Gas Co., #3 Gregory-Federal, comp 7-1-58 thru (Devonian) Perfs 8142-8180', OTD 8285', OPB 8219')

10-26-74 AMEND FIELD, PROPOSED DEPTH AND ZONE: Formerly reported as Crosby, PD 9000' (Fusselman)

5-29-74 Dr lg 8533'

Set Retainer @ 8026'

Sqzd Perfs (8142-80') w/200 sx

6-4-74

TD 8770'; Prep DST 8715-70'

DST (Fusselman) 8620-8715', open 2 hrs, GTS

in 2 mins @ TSTM, O&WTS in 31 mins, Flwd 6
BFPH (60% oil + 40% wtr), rev out 10 BO + 20'
salty sulf wtr (Sampler rec 5.2 CFG @ 500# +
480 cc's oil (Grav 36.8), 1 hr ISIP 2990#, FP

6-4-74 Continued
490-860#, 16 hrs FSIP 2990#, HP 3806-3558#
6-11-74 Drlg 8930' dolo & lm
DST (Fusselman) 8715-70', open 1 hr 50 mins,
GTS in 31 mins, rec 40' FO + 7250' SW
(Sampler rec .3 CFG + 200 cc's oil + 2400
cc's wtr @ 800#), 1 hr ISIP 3041#, FP 1025-
2461#, 3 hr 30 min FSIP 3041#, HP 4087-3411#
DST 8790-8660', open 2 hrs 5 mins, GTS in
30 mins, rec 6100' form wtr + 450' WB
(Sampler rec .1 CFG + 2600 cc's wtr @ 800#),
1 hr ISIP 3065#, FP 1243-3065#, 13 hr FSIP
3065#, HP 3360-3207#

6-18-74 TD 9005'; On DST
DST 8920-50', open 1 hr, GTS in 5 mins @
TSTM, rec 479' FO (Grav 35) + 180' wtr
(Sampler rec .67 CFG + 960 cc's oil + 440
cc's wtr), 1 hr ISIP 3032#, FP 113-227#, 2
hr FSIP 2943#, HP 3095-3095#

6-25-74 Drlg 9521' lm & sh
DST (Montoya) 8925-9005', open 1 hr 30 mins,
GTS in 78 mins @ TSTM, rec 240' O + 500' wtr,
1 hr ISIP 3082#, FP 135-370#, 3 hr FSIP 3054#,
HP 3409-3409#, BHT 145 deg
DST (Montoya) 9030-80', open 1 hr 5 mins, rec
180' DF, 1 hr ISIP 474#, FP 93-131#, 2 hr
FSIP 271#, HP 4080-3854#, BHT 132 deg

7-10-74 Drlg 9991'
DST 9630-9750', open 2 hrs 25 mins, GTS in
4 mins @ 3500 MCFGPD, mud & filt wtr TS in

LEA

Wildcat

NM

UNION TEXAS PETROLEUM CORP. 3 Crosby Deep Page #3
Sec 33, T25S, R37E

7-10-74 Continued
9 mins, rev out 250' Cond, 1 hr ISIP 4111#,
FP 1956-3231#, 2 hr FSIP 3972#, HP 4134-4364#,
BHT 192 deg
7-16-74 TD 10,115'; Drlg Cmt
7-24-74 TD 10,118'; Fshg
DST 10,102-118', open 1 hr 15 mins, lost
all tools in hole
7-30-74 TD 10,155'; PBD 10,060'; WOC
DST 10,102-155', open 2 hrs 5 mins, rec
490' DF + 310' wtr + 5133' salty sulf wtr,
1 hr ISIP 3717#, FP 504-2897#, 17 hr FSIP
3740#, HP 4377-4604#
Ran 4 1/2" lnr

7-30-74 Continued
CIBP @ 10,080' w/20 sx
8-7-74 TD 10,155'; PBD 10,060'; SI
Perf (McKee) 9641-9720' w/34 shots (overall)
Flwd 3900 MCFGPD thru 17/64" chk, TP 2200#
(9641-9720')
Perf (Fusselman) 8657-68', 8682-95' w/1 SPF
Acid (8657-95') 9400 gals
Flwd 20 BO + 31 BLW in 1 hr 30 mins thru
20/64" chk, TP 625# (8657-95')
8-14-74 TD 10,155'; PBD 10,060'; Prep Test Fusselman
8-21-74 TD 10,155'; PBD 10,060'; Tstg
Flwd 25 BO + 58 BW in 24 hrs (8657-95')
8-28-74 TD 10,155'; PBD 10,060'; SI PBU
Flwd 19 BF in 6 hrs thru 24/64" chk (8657-95')

LEA

Wildcat

NM

UNION TEXAS PETROLEUM CORP. 3 Crosby Deep Page #4
Sec 33, T25S, R37E

9-4-74 TD 10,155'; PBD 10,060'; SI Storage
9-11-74 TD 10,155'; PBD 10,060'; SI
10-7-74 TD 10,155'; PBD 10,060'; SI
10-16-74 TD 10,155'; PBD 10,060'; Tstg
Flwd 77 BF (60% oil) by heads in 6 hrs
(8657-95')
10-21-74 TD 10,155'; PBD 10,060'; COMPLETE
(McKee) FOUR POINT GAUGES:
Flwd 2998 MCFGPD, 13/64" chk, 1.625 hrs, TP
2600#
Flwd 3300 MCFGPD, 14/64" chk, 1.625 hrs, TP
2500#
Flwd 4221 MCFGPD, 16/64" chk, 1.625 hrs, TP
2300#

10-21-74 Continued
Flwd 4820 MCFGPD, 17/64" chk, 1.625 hrs, TP
2200#
LOG TOPS: Devonian 8142', Silurian 8222',
Fusselman 8640', Montoya 8924', Simpson
9256', McKee 9663', Ellenburger 10,115'
McKee Completed 8-3-74
Fusselman Completed in Crosby Field
McKee Discovery
10-26-74 COMPLETION REPORTED

NE MEXICO OIL CONSERVATION COMMISSIC
WELL LOCATION AND ACREAGE DEDICATION PLAT

Form C-102
Supersedes C-128
Effective 1-1-65

All distances must be from the outer boundaries of the Section.

Operator Union Texas Petroleum Corporation			Lease Crosby Deep		Well No. 3
Unit Letter J	Section 33	Township 25-S	Range 37-E	County Lea	
Actual Footage Location of Well: 1980 feet from the East line and 1980 feet from the South line					
Ground Level Elev. 2995.56	Producing Formation McKee Sand		Pool Undesignated McKee		Dedicated Acreage: 320 Acres

1. Outline the acreage dedicated to the subject well by colored pencil or hachure marks on the plat below.
2. If more than one lease is dedicated to the well, outline each and identify the ownership thereof (both as to working interest and royalty). (**This is the only lease dedicated to the well**)
3. If more than one lease of different ownership is dedicated to the well, have the interests of all owners been consolidated by communitization, unitization, force-pooling, etc?

☐ Yes ☐ No If answer is "yes," type of consolidation _____

If answer is "no," list the owners and tract descriptions which have actually been consolidated. (Use reverse side of this form if necessary.) _____

No allowable will be assigned to the well until all interests have been consolidated (by communitization, unitization, forced-pooling, or otherwise) or until a non-standard unit, eliminating such interests, has been approved by the Commission.

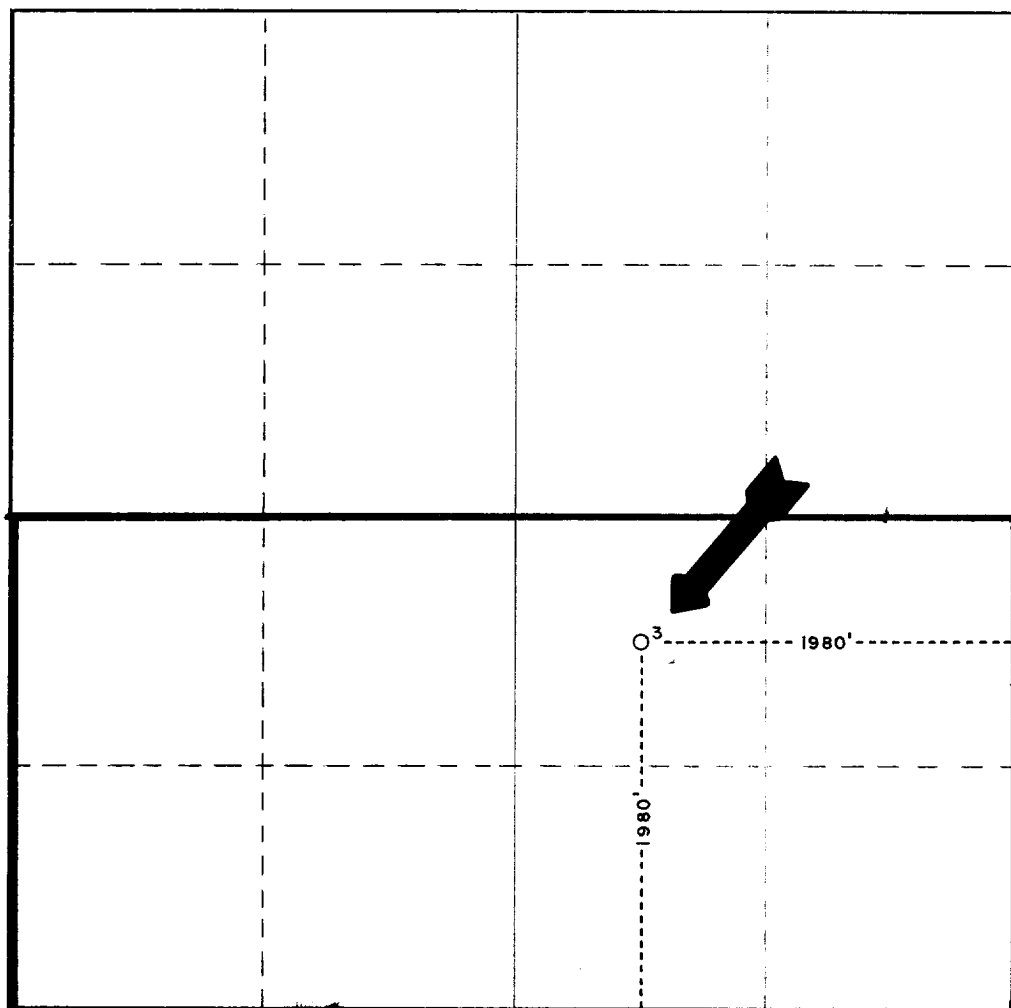

CERTIFICATION

I hereby certify that the information contained herein is true and complete to the best of my knowledge and belief.

Stanley A. Post

Name

Stanley A. Post

Position

Gas Measurement Analyst

Company

Union Texas Petroleum Corp.

Date

November 1, 1974

I hereby certify that the well location shown on this plat was plotted from field notes of actual surveys made by me or under my supervision, and that the same is true and correct to the best of my knowledge and belief.

Date Surveyed

Registered Professional Engineer
and/or Land Surveyor

Certificate No.

0 330 660 990 1320 1650 1980 2310 2640 2000 1500 1000 500 0

NEW MEXICO OIL CONSERVATION COMMISSION
Well Location and Acreage Dedication Plat

Section A.

Date April 3, 1957

Operator El Paso Natural Gas Company Lease Gregory Federal
Well No. 3 Unit Letter J Section 33 Township 25 South Range 37 East NMPM
Located 1980 Feet From South Line, 1980 Feet From East Line
County Lea G. L. Elevation 2995.56 Dedicated Acreage 160 Acres
Name of Producing Formation Brownian Pool Crosby - Brownian

1. Is the Operator the only owner* in the dedicated acreage outlined on the plat below?
Yes X No . (Full gas operating rights)
2. If the answer to question one is "no," have the interests of all the owners been consolidated by communitization agreement or otherwise? Yes No . If answer is "yes," Type of Consolidation
3. If the answer to question two is "no," list all the owners and their respective interests below:

Owner

Land Description

Section B

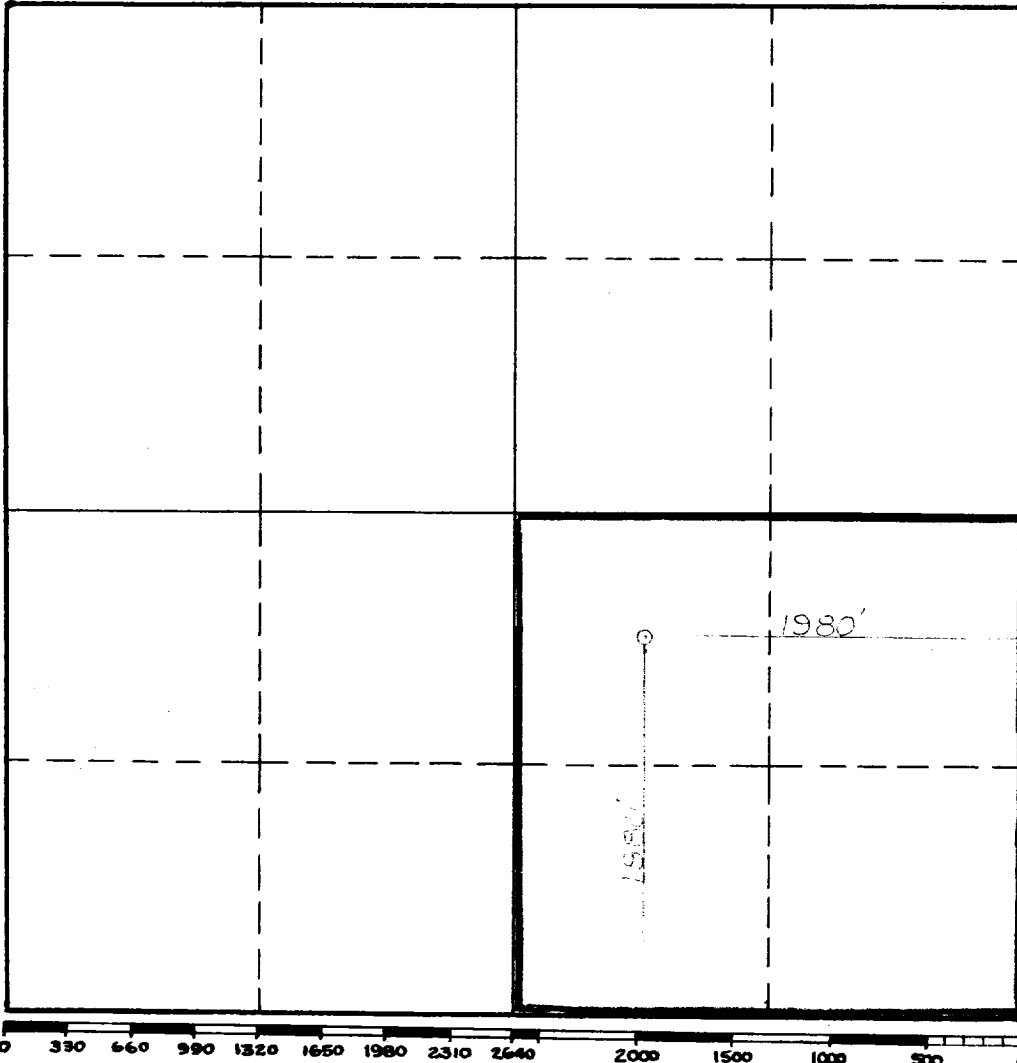

This is to certify that the information in Section A above is true and complete to the best of my knowledge and belief.

El Paso Natural Gas Company
(Operator)
W. T. Wheeler, Jr.
(Representative)

2005 Wilcox Bldg. Midland, Texas
Address

This is to certify that the well location shown on the plat in Section B was plotted from field notes of actual surveys made by me or under my supervision and that the same is true and correct to the best of my knowledge and belief.

Date Surveyed April 3, 1957

Truman Garbin
Registered Professional
Engineer and/or Land Surveyor.

Certificate No. 2126

(See instructions for completing this form on the reverse side)

INSTRUCTIONS FOR COMPLETION

1. Operator shall furnish and certify to the information called for in Section A.
2. Operator shall outline the dedicated acreage for both oil and gas wells on the plat in Section B.
3. A registered professional engineer or land surveyor registered in the State of New Mexico or approved by the Commission shall show on the plat the location of the well and certify this information in the space provided.
4. All distances shown on the plat must be from the outer boundaries of Section.
5. If additional space is needed for listing owners and their respective interests as required in question 3, Section A, please use space below

* "Owner" means the person who has the right to drill into and to produce from any pool and to appropriate the production either for himself or for himself and another. (65-3-29 (e) NMSA 1953 Comp.)