

Form 3160-5  
(July 1989)  
(Formerly 9-331)

UNIT. STATES  
DEPARTMENT OF THE INTERIOR  
BUREAU OF LAND MANAGEMENT

CONTACT RECEIVING  
OFFICE FOR NUMBER  
OF COPIES REQUIRED  
(Other instructions on reverse  
side)

BLM Roswell District  
Modified Form No.  
NM060-3160-4

5. LEASE DESIGNATION AND SERIAL NO.  
LC-032510

6. F INDIAN, ALLOTTEE OR TRIBE NAME

7. UNIT AGREEMENT NAME

8. FARM OR LEASE NAME  
L. L. Gregory

9. WELL NO.  
1

10. FIELD AND POOL, OR WILDCAT  
Langlie, Mattix, SR, Q, G

11. SEC., T., R., M., OR BLK. AND  
SURVEY OR AREA

Sec. 35, T25S, R37E

12. COUNTY OR PARISH  
Lea

13. STATE  
NM

OIL WELL ☒ GAS WELL ☐ OTHER

2. NAME OF OPERATOR  
Meridian Oil Inc.

3. ADDRESS OF OPERATOR  
21 Desta Dr., Midland, TX 79705

3a. AREA CODE & PHONE NO.  
915/686-5600

4. LOCATION OF WELL (Report location clearly and in accordance with any State requirements.\*  
See also space 17 below.)  
At surface  
990' FSL & 660' FEL

14. PERMIT NO.

15. ELEVATIONS (Show whether DF, RT, GR, etc.)  
3017.5' GR.

Check Appropriate Box To Indicate Nature of Notice, Report, or Other Data

NOTICE OF INTENTION TO:

TEST WATER SHUT-OFF ☐  
FRACTURE TREAT ☐  
SHOOT OR ACIDIZE ☐  
REPAIR WELL ☐  
(Other) ☐

PULL OR ALTER CASING ☐  
MULTIPLE COMPLETE ☐  
ABANDON\* ☐  
CHANGE PLANS ☐

SUBSEQUENT REPORT OF:

WATER SHUT-OFF ☐  
FRACTURE TREATMENT ☐  
SHOOTING OR ACIDIZING ☐

REPAIRING WELL ☐  
ALTERING CASING ☐  
ABANDONMENT\* ☐

(Other) Pressure test csg to T.A. well

(NOTE: Report results of multiple completion on Well Completion or Recompletion Report and Log form.)

17. DESCRIBE PROPOSED OR COMPLETED OPERATIONS (Clearly state all pertinent details, and give pertinent dates, including estimated date of starting any proposed work. If well is directionally drilled, give subsurface locations and measured and true vertical depths for all markers and zones pertinent to this work.)\*

Set cmt retainer at 3030' GL. Tested csg to 520 psi for 20 minutes. Release pressure. Circulate corrosion inhibitor in 2% KCl water base fluid into wellbore. Repaired wellhead valves as required and shut well in. The test was witnessed by Bill McManus, BLM. A copy of the pressure test chart is attached. Meridian proposes to leave this well on temporary abandoned status until it can be properly evaluated for further production potential.

RECEIVED

18. I hereby certify that the foregoing is true and correct

SIGNED

Robert L. Bradshaw

TITLE

Sr. Staff Env./Reg. Spec.

DATE

26 June 1990

(This space for Federal or State office use)

APPROVED BY

TITLE

DATE

CONDITIONS OF APPROVAL, IF ANY:

\*See Instructions on Reverse Side

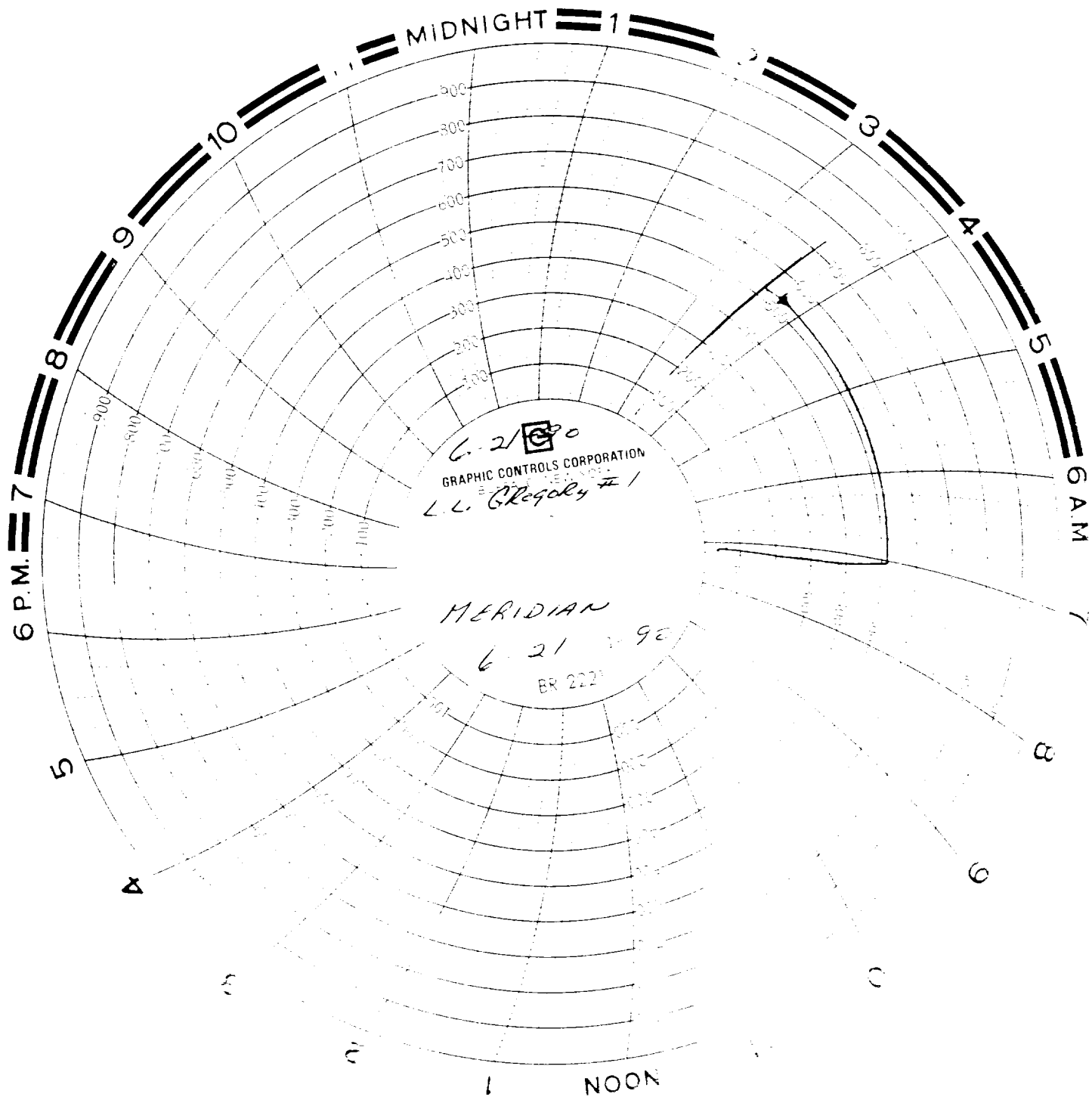

Test witness By

Bobby WILKIN MERIDIAN C.I.

BILL McMANUS BLM