

Submit 3 Copies To Appropriate District Office

District I  
1625 N. French Dr., Hobbs, NM 87219

District II  
811 South First, Artesia, NM 87219

District III  
1000 Rio Brazos Rd., Aztec, NM 87419

District IV  
2040 South Pacheco, Santa Fe, NM 87505

State of New Mexico  
Energy, Minerals and Natural Resources

OIL CONSERVATION DIVISION

2040 South Pacheco  
Santa Fe, NM 87505

Form C-103

Revised March 25, 1999

WELL API NO.

30-025-12258

5. Indicate Type of Lease

STATE ☐

FEE ☒

6. State Oil & Gas Lease No.

7. Lease Name or Unit Agreement Name  
Wet Dollarhide Queen Sand Unit

SUNDRY NOTICES AND REPORTS ON WELLS  
(DO NOT USE THIS FORM FOR PROPOSALS TO DRILL OR TO DEEPEN OR PLUG BACK TO A DIFFERENT RESERVOIR. USE "APPLICATION FOR PERMIT" (FORM C-101) FOR SUCH PROPOSALS.)

1. Type of Well:

Oil Well ☐

Gas Well ☐

Other WIW-SI

2. Name of Operator  
Saga Petroleum LLC

8. Well No. 14

3. Address of Operator  
415 W. Wall, Suite 1900  
Midland, TX 79701

9. Pool name or Wildcat  
DOLLARHIDE QN

4. Well Location

Unit Letter J : 1650 feet from the SOUTH line and 2140 feet from the EAST line

Section 30

Township 24S

Range 38E

NMPM

County LEA

10. Elevation (Show whether DR, RKB, RT, GR, etc.)

11. Check Appropriate Box to Indicate Nature of Notice, Report or Other Data

NOTICE OF INTENTION TO:

PERFORM REMEDIAL WORK ☐ PLUG AND ABANDON ☐

TEMPORARILY ABANDON ☐ CHANGE PLANS ☐

PULL OR ALTER CASING ☐ MULTIPLE COMPLETION ☐

OTHER: ☐

SUBSEQUENT REPORT OF:

REMEDIAL WORK ☐ ALTERING CASING ☐

COMMENCE DRILLING OPNS ☐ PLUG AND ABANDONMENT ☐

CASING TEST AND CEMENT JOBS ☐

OTHER: MIT *TA* ☒

12. Describe proposed or completed operations. (Clearly state all pertinent details, and give pertinent dates, including estimated date of starting and proposed work). SEE RULE 1103. For Multiple Completions: Attach diagram of proposed completion or recompletion.  
TD 3943' - Perfs 3612'-3780' Pkr @ 3553' per Bonnie

12-19-2001 Perss up to 500 psi. held for 30+ mins - good test - chart attached

No witness-talked w/Buddy Hill - ok to mail chart in and would accept.

Copy form & chart to Roswell BLM - Lease under Fed Agreement #8910084910

This Approval of Temporary  
Abandonment Expires 2/1/02

I hereby certify that the information above is true and complete to the best of my knowledge and belief.

SIGNATURE Bonnie Husband TITLE Production Analyst DATE 01/18/2002

Type or print name Bonnie Husband

Telephone No. (915)684-4293

(This space for State use)

APPROVED BY [Signature] TITLE [Signature] DATE JAN 30 2002

Conditions of approval, if any:

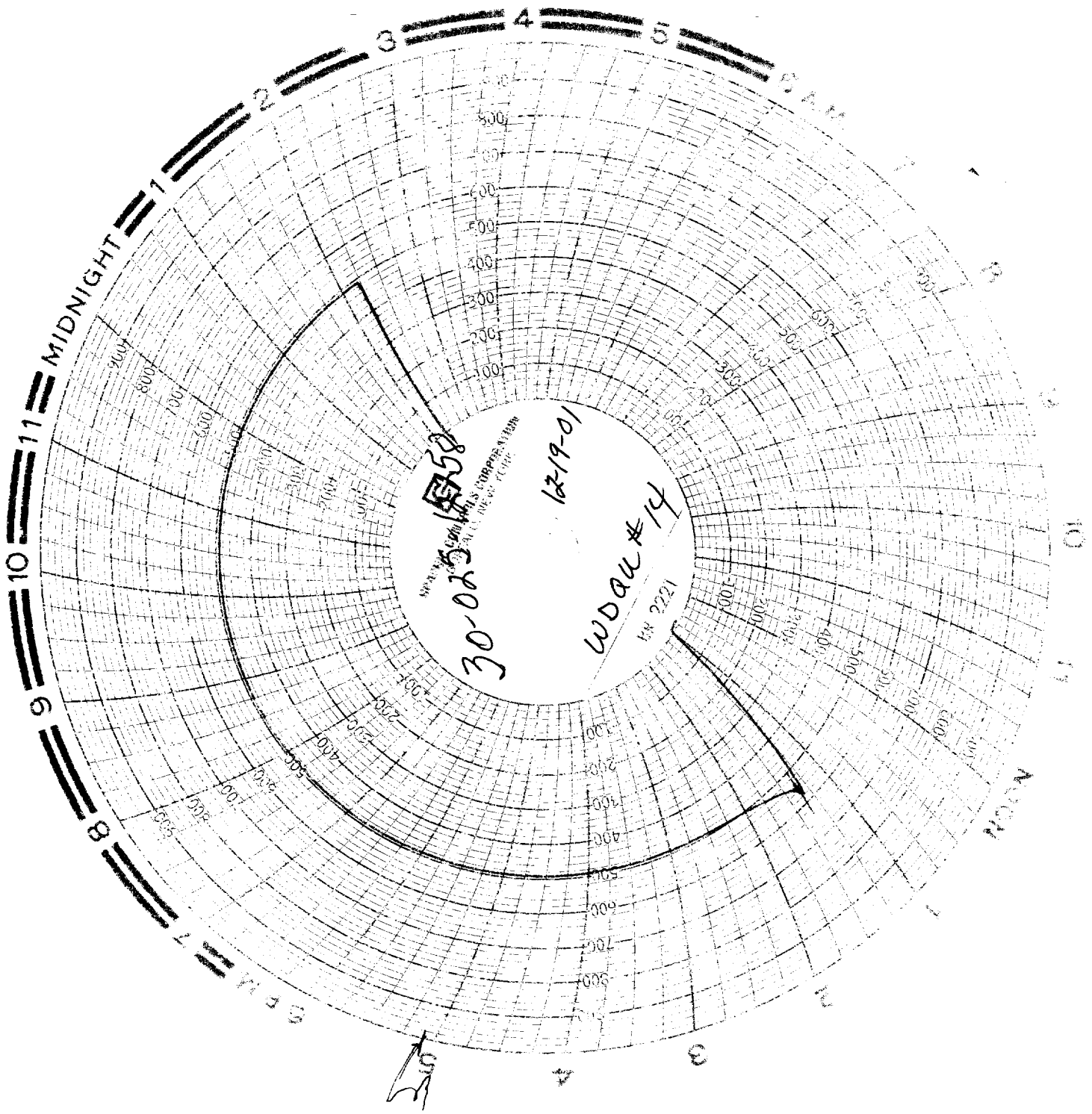

12/19/01  
SAGA

WDASU #14  
HAB TRANS

*[Signature]*

TD 3943  
Perf 30~~02~~-3780

1050' FSK & 2140 FEX  
Sec. 30(5) T249, R38E

W1W-57

RECEIVED  
DEC 20 2001