

Submit 3 Copies To: Appropriate District Office

District I
1625 N. French Dr., Hobbs, NM 87240
District II
811 South First, Artesia, NM 87210
District III
1000 Rio Brazos Rd., Aztec, NM 87410
District IV
2040 South Pacheco, Santa Fe, NM 87505

State of New Mexico
Energy, Minerals and Natural Resources

OIL CONSERVATION DIVISION
2040 South Pacheco
Santa Fe, NM 87505

Form C-103
Revised March 25, 1999

WELL API NO. 30-025-12268	
5. Indicate Type of Lease STATE <input type="checkbox"/> FEE <input checked="" type="checkbox"/>	
6. State Oil & Gas Lease No.	
7. Lease Name or Unit Agreement Name Wet Dollarhide Queen Sand Unit	
8. Well No. 20	
9. Pool name or Wildcat Dollarhide Queen Sd	
SUNDRY NOTICES AND REPORTS ON WELLS (DO NOT USE THIS FORM FOR PROPOSALS TO DRILL OR TO DEEPEN OR PLUG BACK TO A DIFFERENT RESERVOIR. USE "APPLICATION FOR PERMIT" (FORM C-101) FOR SUCH PROPOSALS.)	
1. Type of Well: Oil Well <input type="checkbox"/> Gas Well <input type="checkbox"/> Other WTW	
2. Name of Operator Saga Petroleum LLC	
3. Address of Operator 415 W. Wall, Suite 1900 Midland, TX 79701	
4. Well Location Unit Letter N : 467 feet from the South line and 2310 feet from the West line Section 30 Township 24S Range 38E NMPM County LEA	
10. Elevation (Show whether DR, RKB, RT, GR, etc.)	

11. Check Appropriate Box to Indicate Nature of Notice, Report or Other Data	
NOTICE OF INTENTION TO: PERFORM REMEDIAL WORK <input type="checkbox"/> PLUG AND ABANDON <input type="checkbox"/> TEMPORARILY ABANDON <input type="checkbox"/> CHANGE PLANS <input type="checkbox"/> PULL OR ALTER CASING <input type="checkbox"/> MULTIPLE COMPLETION <input type="checkbox"/> OTHER: <input type="checkbox"/>	SUBSEQUENT REPORT OF: REMEDIAL WORK <input type="checkbox"/> ALTERING CASING <input type="checkbox"/> COMMENCE DRILLING OPNS. <input type="checkbox"/> PLUG AND ABANDONMENT <input type="checkbox"/> CASING TEST AND CEMENT JOBS <input type="checkbox"/> OTHER: MIT <input checked="" type="checkbox"/>

12. Describe proposed or completed operations. (Clearly state all pertinent details, and give pertinent dates, including estimated date of starting and proposed work). SEE RULE 1103. For Multiple Completions: Attach diagram of proposed completion or recompletion.

9-5/8" 35# @ 305' w/280 sx, circ surf & 7" 17 & 20# @ 3650 w/975 sx circ surf TD 3710' Perfs 3576'-3615'

12-5-01 Annual Bradenhead Test MIT failure
1-9 thru 1-11-2002 Blow well down to vac trk. ND WH, unset AD1 pkr, tally out of hole w/IPC tbg 3493'. RU sdline & depthometer, tag @ 3560'. POOH w/sdline. Catch fluid from well, ND WH, PU bit & dc's, tally hydril tbg in hole to 3593', establish circ, start clean out well, clean out to 3650', returns iron sulfide. Stop clean & circ btms up 2 times. RD swivel, POOH, LD hydrill pipe & dc's. PU AD1 pkr, test in hole 5000# below slips to 2000', RU pump trk, set pkr, test csg to 500# - held ok. Unset pkr, test tbg in hole to 3490'. set pkr, RU pump trk, test to 500 psi-held ok. RD Tbg Testers, unset pkr, circ 75 BW & 25 gal pkr fluid. Set pkr, ran 30 min chart 500# - good. No witness-talked w/Buddy Hill said mail chart in and would accept. Chart attached.

I hereby certify that the information above is true and complete to the best of my knowledge and belief.

SIGNATURE Bonnie Husband TITLE Production Analyst DATE 01/15/2002

Type or print name Bonnie Husband

Telephone No. (915)684-4293

(This space for State use)

APPROVED BY _____ TITLE _____
Conditions of approval, if any: _____

JAN 28 2002

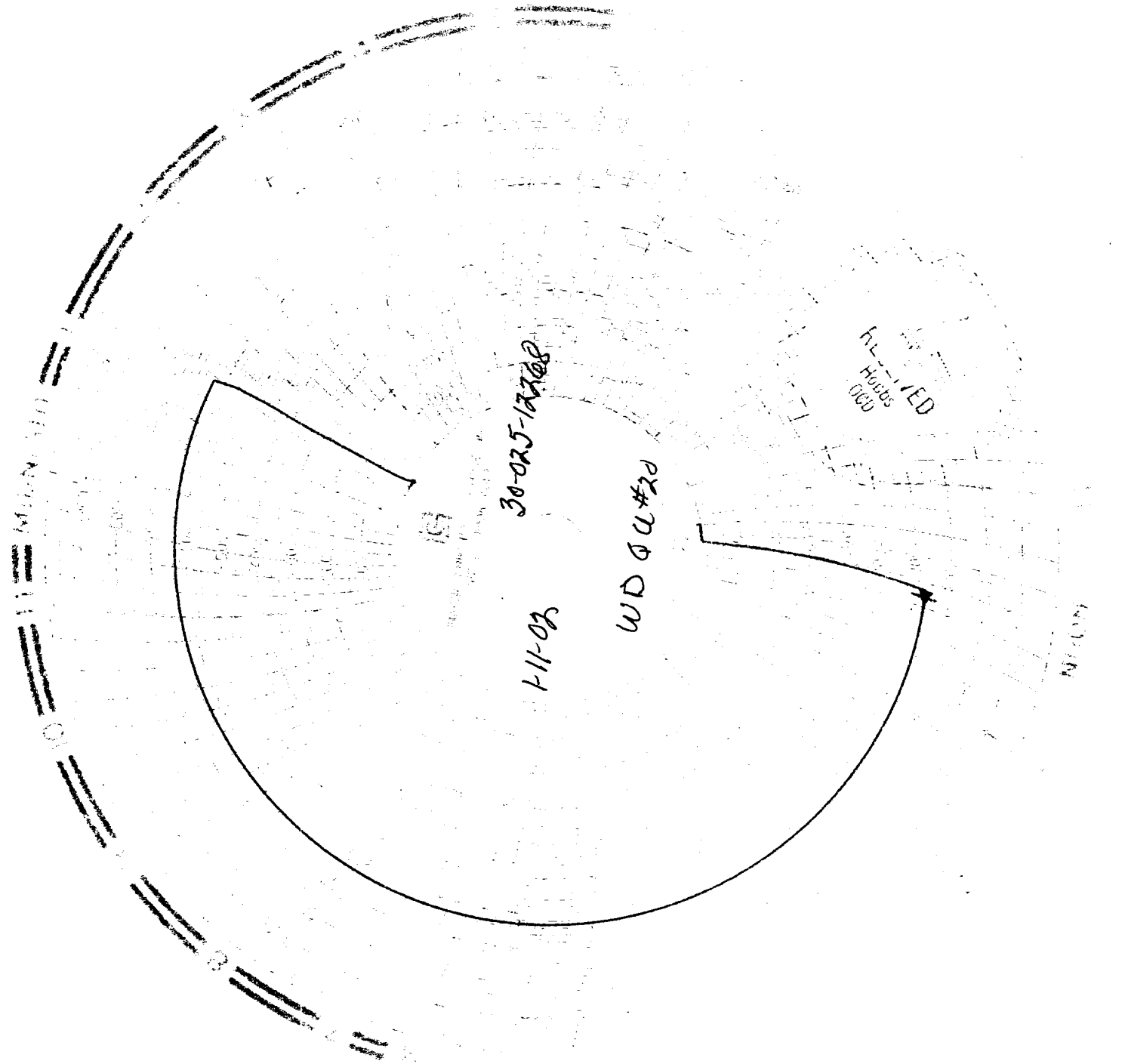

1/11/02

SAGA PETROLEUM LLC

WEST DOWNS QUEEN SANDS UNIT

#20

ANB TRANSP

UNIT #28

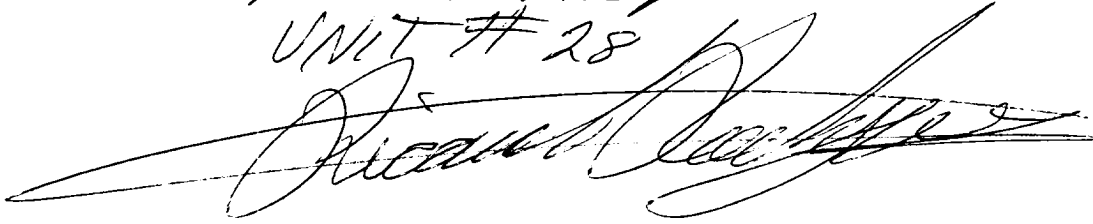
A large, stylized handwritten signature in black ink, written over the text "UNIT #28". The signature is cursive and appears to be "Richard D. [unclear]".