

UNITED STATES
DEPARTMENT OF THE INTERIOR
BUREAU OF LAND MANAGEMENTFORM APPROVED
Budget Bureau No. 1004-0135
Expires: March 31, 1993

SUNDRY NOTICES AND REPORTS ON WELLS

Do not use this form for proposals to drill or to deepen or reentry to a different reservoir.

Use "APPLICATION FOR PERMIT --" for such proposals

5. Lease Designation and Serial No.

LC-069052

6. If Indian, Alottee or Tribe Name

7. If Unit or CA, Agreement Designation

8. Well Name and Number

WEST DOLLARHIDE DRINKARD UNIT

50

9. API Well No.

30 025 12277

10. Field and Pool, Exploratory Area

DOLLARHIDE TUBB DRINKARD

11. County or Parish, State

LEA, NEW MEXICO

SUBMIT IN TRIPLICATE

1. Type of Well:

☒ OIL
WELL☐ GAS
WELL☐ OTHER

2. Name of Operator

TEXACO EXPLORATION & PRODUCTION INC.

3. Address and Telephone No.

205 E. Bender, HOBBS, NM 88240

397-0405

4. Location of Well (Footage, Sec., T., R., M., or Survey Description)

Unit Letter G : 2310 Feet From The NORTH Line and 1650 Feet From TheEAST Line Section 31 Township 24S Range 38E

12. Check Appropriate Box(s) To Indicate Nature of Notice, Report, or Other Data

TYPE OF SUBMISSION

☐ Notice of Intent☒ Subsequent Report☐ Final Abandonment Notice

TYPE OF ACTION

☐ Abandonment☐ Recompletion☐ Plugging Back☐ Casing Repair☐ Attaching Casing☒ OTHER: REQUEST TA STATUS☐ Change of Plans☐ New Construction☐ Non-Routine Fracturing☐ Water Shut-Off☐ Conversion to Injection☐ Dispose Water

(Note: Report results of multiple completion on Well Completion or Recompletion Report and Log Form.)

13. Describe Proposed or Completed Operations (Clearly state all pertinent details, and give pertinent dates, including estimated date of starting any proposed work. If well is directionally drilled, give subsurface locations and measured and true vertical depths for all markers and zones pertinent to this work.)

1-10-00: MIRU YALE. NUBOP. REL TAC.

1-11-00: TIH W/BIT & SCRAPER. TIH W/CIBP @ 2 3/8" TBG. COULD NOT GET PLUG TO SET @ 6300 TO 6270'. SET PLUG @ 6225'. LOAD & TEST CSG W/500 PSI-OK.

1-12-00: CHART TEST CSG W/500 PSI FOR 30 MIN-OK. DISPL CSG W/PKR FLUID. LD ALL TBG. DUMPED 35' CMT ON CIBP. PBTD @ 6190'. NDBOP. INSTL WH. RIG DOWN. (CHART ATTACHED)
TEMPORARY ABANDON.

THE ORIGINAL CHART WAS SENT TO THE NMOCD ON 1-27-00 - COPY OF CHART ATTACHED

TA 12
1/12/2001

JAN 27 10:57

14. I hereby certify that the foregoing is true and correct.

SIGNATURE

TITLE

Engineering Assistant

DATE

3/21/00

TYPE OR PRINT NAME

J. Denise Leake

(This space for Federal or State office use)

APPROVED

CONDITIONS OF APPROVAL IF ANY:

TITLE

DATE

4/7/2000

Title 18 U.S.C. Section 1001, makes it a crime for any person knowingly and willfully to make to any department or agency of the United States any false, fictitious or fraudulent statements or representations as to any matter within its jurisdiction.

Jc 6 21 AM

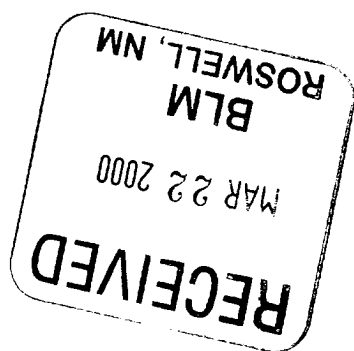

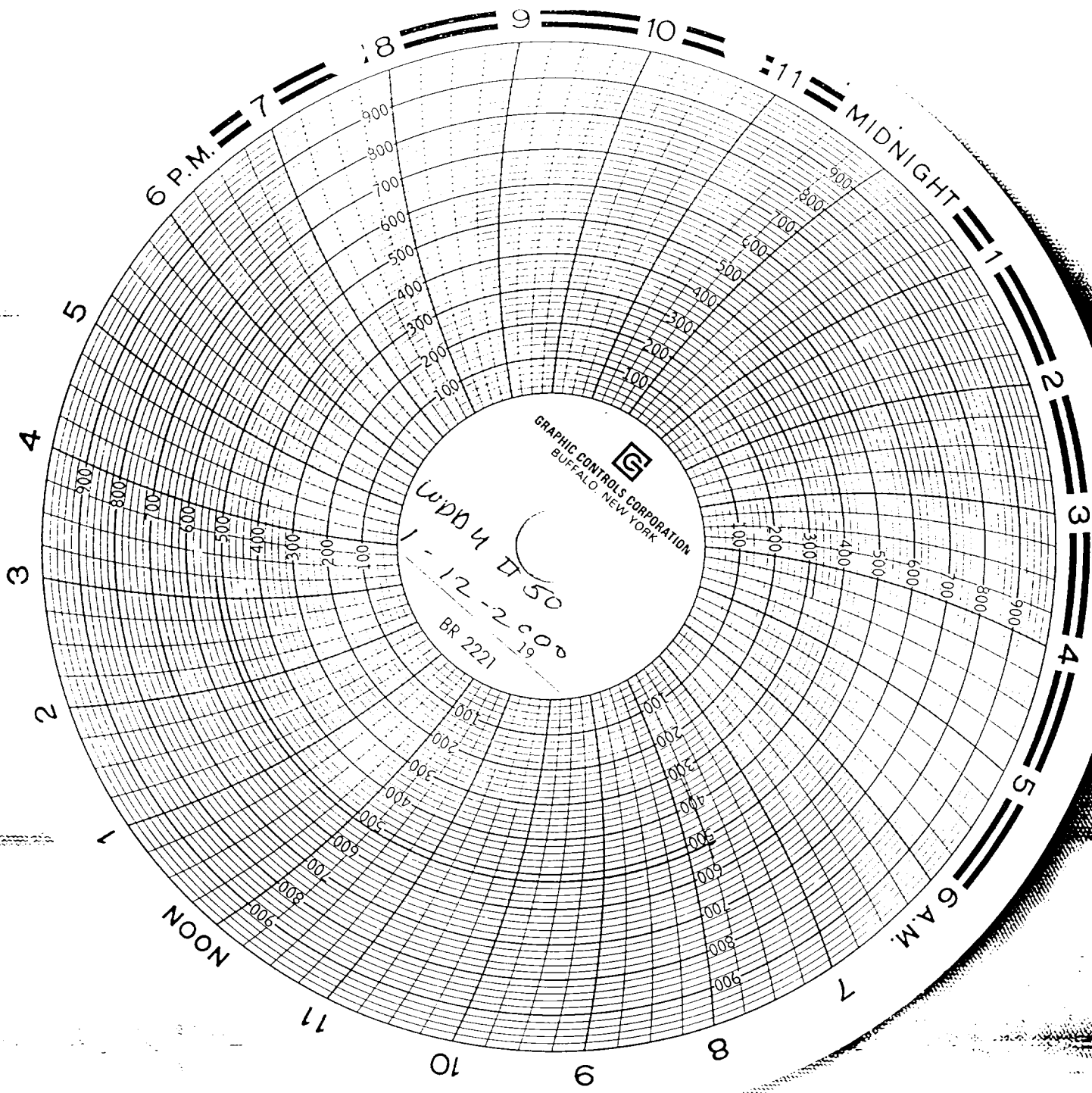

GRAPHIC CONTROLS CORPORATION
BUFFALO, NEW YORK

WDB 4 750
1 - 12 - 2 000
BR 2221

Submit 3 copies
to Appropriate
District Office

Er Minerals and Natural Resources Department

DISTRICT I

P.O. Box 1980, Hobbs, NM 88240

DISTRICT II

P.O. Box Drawer DD, Artesia, NM 88210

DISTRICT III

1000 Rio Brazos Rd., Aztec, NM 87410

OIL CONSERVATION DIVISION

P.O. Box 2088

Santa Fe, New Mexico 87504-2088

WELL API NO.

30 025 12277

5. Indicate Type of Lease

STATE ☐

FEE ☐

6. State Oil / Gas Lease No.

LC-069052

7. Lease Name or Unit Agreement Name

WEST DOLLARHIDE DRINKARD UNIT

8. Well No.

50

9. Pool Name or Wildcat

DOLLARHIDE TUBB DRINKARD

SUNDRY NOTICES AND REPORTS ON WELLS
(DO NOT USE THIS FORM FOR PROPOSALS TO DRILL OR TO DEEPEN OR PLUG BACK TO
DIFFERENT RESERVOIR. USE "APPLICATION FOR PERMIT
(FORM C-101) FOR SUCH PROPOSALS.

1. Type of Well: OIL WELL ☒ GAS WELL ☐ OTHER

2. Name of Operator
TEXACO EXPLORATION & PRODUCTION INC.

3. Address of Operator
205 E. Bender, HOBBS, NM 88240

4. Well Location

Unit Letter G : 2310 Feet From The NORTH Line and 1650 Feet From The EAST Line

Section 31 Township 24S Range 38E NMPM LEA COUNTY

10. Elevation (Show whether DF, RKB, RT, GR, etc.)

11. Check Appropriate Box to Indicate Nature of Notice, Report, or Other Data

NOTICE OF INTENTION TO:

SUBSEQUENT REPORT OF:

PERFORM REMEDIAL WORK ☐ PLUG AND ABANDON ☐

REMEDIAL WORK ☐

ALTERING CASING ☐

TEMPORARILY ABANDON ☐

CHANGE PLANS ☐

COMMENCE DRILLING OPERATION ☐

PLUG AND ABANDONMENT ☐

PULL OR ALTER CASING ☐

CASING TEST AND CEMENT JOB ☐

OTHER: ☐

OTHER: ☐

REQUEST TA STATUS ☒

12. Describe Proposed or Completed Operations (Clearly state all pertinent details, and give pertinent dates, including estimated date of starting any proposed work) SEE RULE 1103.

1-10-00: MIRU YALE. NUBIP. REL TAC.

1-11-00: TIH W/BIT & SCRAPER. TIH W/CIBP @ 2 3/8" TBG. COULD NOT GET PLUG TO SET @ 6300 OT 6270'. SET PLUG @ 6225'. LOAD & TEST CSG W/500 PSI-OK.

1-12-00: CHART TEST CSG W/500 PSI FOR 30 MIN-OK. DISPL CSG W/PKR FLUID. LD ALL TBG. DUMPED 35' CMT ON CIBP. PBTD @ 6190'.

NDBOP. INSTL WH. RIG DOWN. (CHART ATTACHED)

TEMPORARY ABANDON.

I hereby certify that the information above is true and complete to the best of my knowledge and belief.

SIGNATURE J. Denise Leake TITLE Engineering Assistant

DATE 1/27/00

TYPE OR PRINT NAME J. Denise Leake

Telephone No. 397-0405

(This space for State Use)

APPROVED

CONDITIONS OF APPROVAL, IF ANY: TITLE

DATE

RECEIVED
MAR 22 2000
BLM
ROSWEIL, NM