

OIL CONSERVATION DIVISION

P. O. BOX 2088

SANTA FE, NEW MEXICO 87501

Form C-101
Revised 10-1-78

NO. OF COPIES RECEIVED	
DISTRIBUTION	
SANTA FE	
FILE	
U.S.G.S.	
LAND OFFICE	
OPERATOR	

5A. Indicate Type of Lease
STATE ☒ FEE ☐
5. State Oil & Gas Lease No.

APPLICATION FOR PERMIT TO DRILL, DEEPEN, OR PLUG BACK

1a. Type of Work b. Type of Well OIL WELL <input type="checkbox"/> GAS WELL <input type="checkbox"/> OTHER <input checked="" type="checkbox"/> <u>Water Injection</u> SINGLE ZONE <input checked="" type="checkbox"/> MULTIPLE ZONE <input type="checkbox"/>		7. Unit Agreement Name <u>West Dollarhide Queen Sand Unit</u> 8. Farm or Lease Name	
2. Name of Operator <u>Sirgo-Collier, Inc.</u>		9. Well No. <u>39</u>	
3. Address of Operator <u>P.O. Box 3531, Midland, Texas 79702</u>		10. Field and Pool, or Wildcat <u>Dollarhide Queen</u>	
4. Location of Well UNIT LETTER <u>J</u> LOCATED <u>1980</u> FEET FROM THE <u>South</u> LINE AND <u>2310</u> FEET FROM THE <u>East</u> LINE OF SEC. <u>32</u> TWP. <u>24S</u> RGE. <u>38E</u> NMPM		12. County <u>Lea</u>	
11. Elevations (Show whether DF, KT, etc.) <u>3183' GR</u>		19. Proposed Depth <u>4000'</u>	19A. Formation <u>Queen</u>
21A. Kind & Status Plug. Bond <u>Cash Statewide</u>	21B. Drilling Contractor <u>Cherokee Drilling</u>	20. Rotary or C.T. <u>reverse</u>	
22. Approx. Date Work will start <u>October 1988</u>			

PROPOSED CASING AND CEMENT PROGRAM

SIZE OF HOLE	SIZE OF CASING	WEIGHT PER FOOT	SETTING DEPTH	SACKS OF CEMENT	EST. TOP
11"	* 8-5/8"	24#	1240'	400	
7-7/8"	* 5-1/2"	15.50#	3680'	200	
6-1/8"	4-1/2"	10.50#	TD	400	

Sirgo-Collier, Inc. plans to re-enter and deepen to 4000' and convert to water injection this P&A (4-28-73) Queen producer well. New 4-1/2" casing will be run to TD and cemented to surface. The Queen zone will be selectively perforated and acidized, and a Baker AD-1 packer will be run on 2-3/8" tubing, set approximately 100' above the top perf.

*Casing already in hole

Permit Expires 6 Months From Approval
Date of this Drilling Underway.

4. ABOVE SPACE DESCRIBE PROPOSED PROGRAM; IF PROPOSAL IS TO DEEPEN OR PLUG BACK, GIVE DATA ON PRESENT PRODUCTIVE ZONE AND PROPOSED NEW PRODUCTIVE ZONE. GIVE BLOWOUT PREVENTER PROGRAM, IF ANY.

hereby certify that the information above is true and complete to the best of my knowledge and belief.

Signed Bonnie Altwater Title Agent Date 9-19-88

(This space for State Use)

ORIGINAL SIGNED BY JERRY SEXTON
DISTRICT I SUPERVISOR

APPROVED BY _____ TITLE _____ DATE _____

CONDITIONS OF APPROVAL, IF ANY:

subject to approval of authority to inject

SEP 21 1988

NEW MEXICO OIL CONSERVATION COMMISSION
WELL LOCATION AND ACREAGE DEDICATION PLAT

Form O-10,
Supersedes O-128
Effective 1-1-65

All distances must be from the outer boundaries of the Section.

Operator Sirgo-Collier, Inc.			Lease West Dollarhide Queen Sand Unit		Well No. 39
Unit Letter J	Section 32	Township 24S	Range 38E	County Lea	
Actual Footage Location of Well:					
1980	feet from the	South	line and	2310	feet from the East line
Ground Level Elev. 3183'	Producing Formation Queen		Pool Dollarhide Queen	Dedicated Acreage 40 Acres	

1. Outline the acreage dedicated to the subject well by colored pencil or hatchure marks on the plat below.
2. If more than one lease is dedicated to the well, outline each and identify the ownership thereof (both as to working interest and royalty).
3. If more than one lease of different ownership is dedicated to the well, have the interests of all owners been consolidated by communitization, unitization, force-pooling, etc?

☒ Yes ☐ No If answer is "yes," type of consolidation Unitization, R-2356

If answer is "no," list the owners and tract descriptions which have actually been consolidated. (Use reverse side of this form if necessary.) _____

No allowable will be assigned to the well until all interests have been consolidated (by communitization, unitization, forced-pooling, or otherwise) or until a non-standard unit, eliminating such interests, has been approved by the Commission.

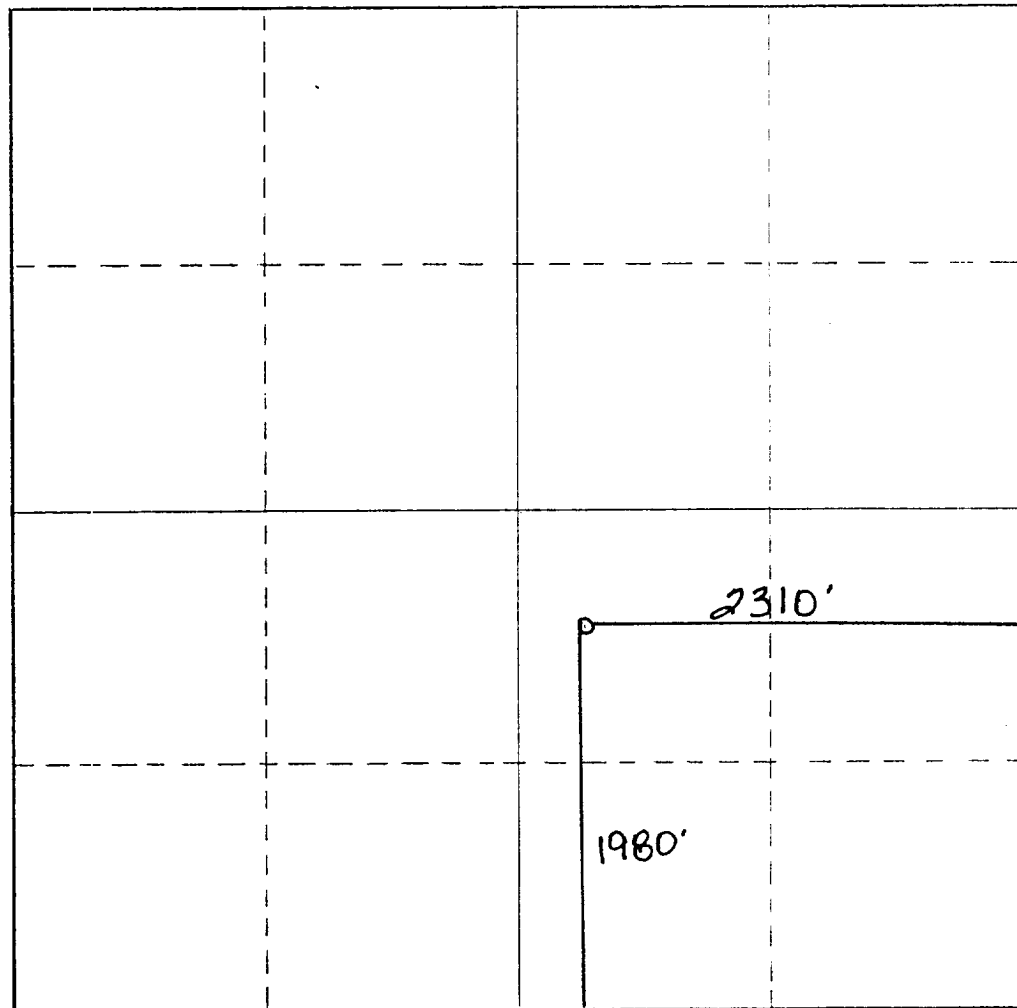

CERTIFICATION

I hereby certify that the information contained herein is true and complete to the best of my knowledge and belief.

Bonnie Atwater

Name

Bonnie Atwater

Position

Agent

Company

Sirgo-Collier, Inc.

Date

September 19, 1988

I hereby certify that the well location shown on this plat was plotted from field notes of actual surveys made by me or under my supervision, and that the same is true and correct to the best of my knowledge and belief.

Original on file.

Date Surveyed

Registered Professional Engineer and/or Land Surveyor

Certificate No.



BOP

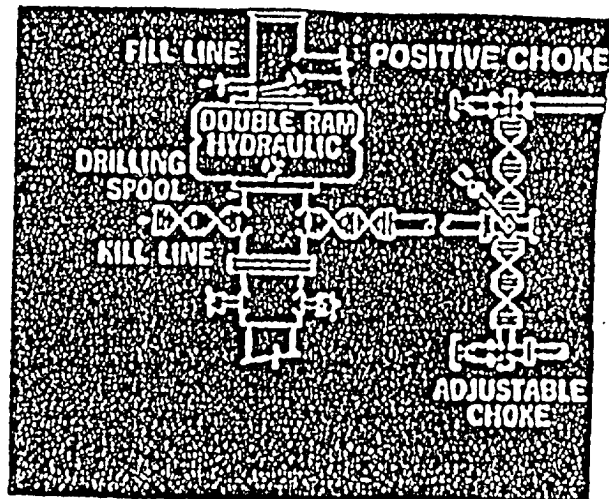

RECEIVED

SEP 20 1988

OCD
HOBBS OFFICE