

WELL LOCATION SURVEY PLAT.

COMPANY STANOLIND OIL & GAS CO.
LEASE STATE "Y"
WELL NO. 1

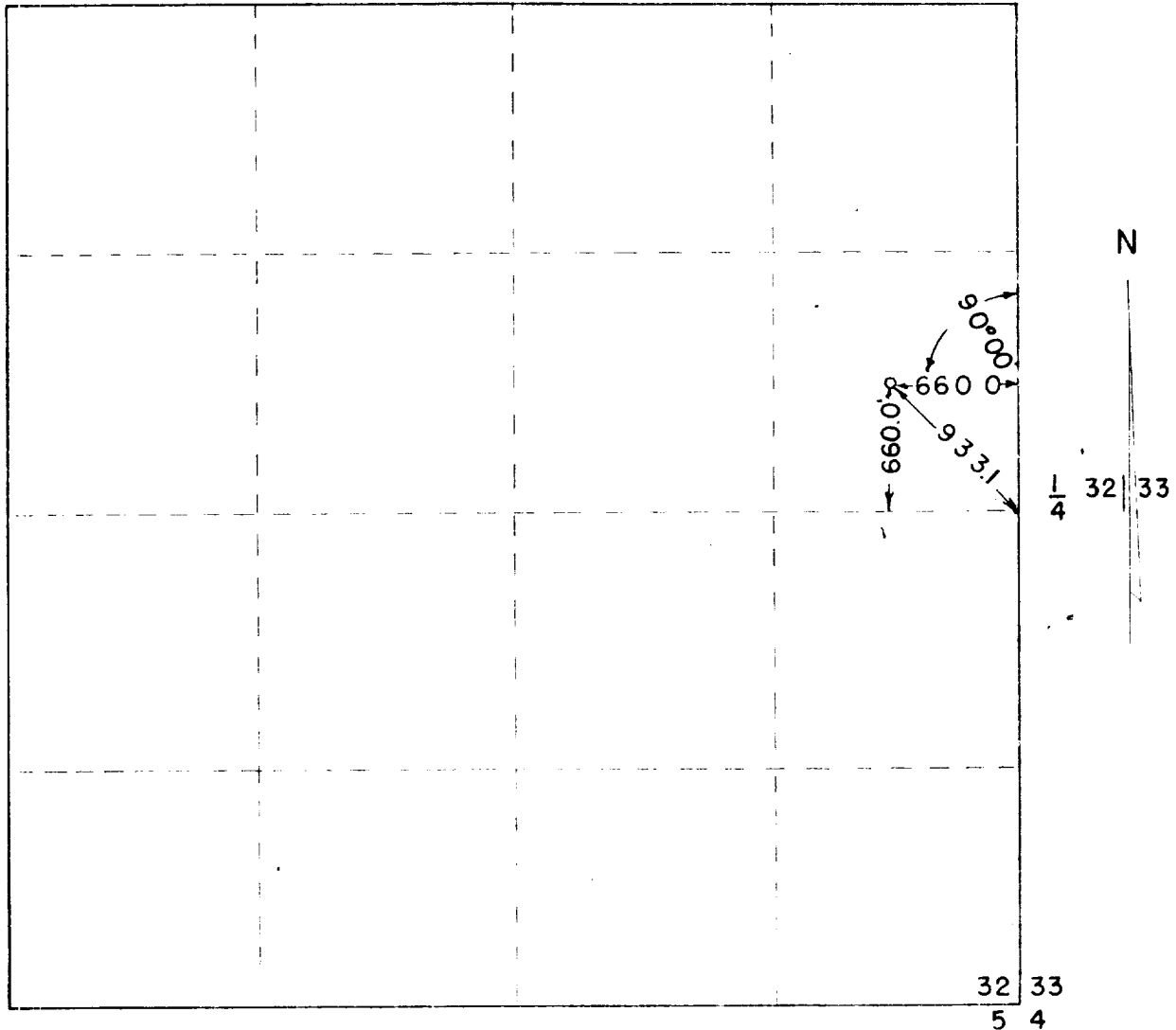

SEC. 32 TWP. 24 S. RGE. 38 E. N.M.P.M.

I CERTIFY THAT THIS SURVEY WAS MADE UNDER
MY DIRECTION, AND THAT THE PLAT IS CORRECT
TO THE BEST OF MY KNOWLEDGE.

John W. West

NEW MEXICO LICENSE NO. 676

FEBRUARY 21, 1952