

Submit 3 Copies  
to Appropriate  
District Office

State of New Mexico  
Energy, Minerals and Natural Resources Department

Form C-103  
Revised 1-1-89

DISTRICT I  
P.O. Box 1980, Hobbs, NM 88240

DISTRICT II  
P.O. Drawer DD, Artesia, NM 88210

DISTRICT III  
1000 Rio Brazos Rd., Aztec, NM 87410

OIL CONSERVATION DIVISION

P.O. Box 2088  
Santa Fe, New Mexico 87504-2088

WELL API NO. 30 025 12328
5. Indicate Type of Lease STATE <input checked="" type="checkbox"/> FEE <input type="checkbox"/>
6. State Oil & Gas Lease No. B-9613
7. Lease Name or Unit Agreement Name WEST DOLLARHIDE DRINKARD UNIT
8. Well No. 43
9. Pool name or Wildcat DOLLARHIDE TUBB DRINKARD
10. Elevation (Show whether DF, RKB, RT, GR, etc.) 3220' KB

SUNDRY NOTICES AND REPORTS ON WELLS  
(DO NOT USE THIS FORM FOR PROPOSALS TO DRILL OR TO DEEPEN OR PLUG BACK TO A  
DIFFERENT RESERVOIR. USE "APPLICATION FOR PERMIT"  
(FORM C-101) FOR SUCH PROPOSALS.)

1. Type of Well:  
OIL WELL ☐ GAS WELL ☐ OTHER WATER INJECTION

2. Name of Operator  
Texaco Exploration and Production Inc.

3. Address of Operator  
P. O. Box 730 Hobbs, NM 88240

4. Well Location  
Unit Letter B : 1980 Feet From The EAST Line and 660 Feet From The NORTH Line  
County  
Section 32 Township 24S Range 38E NMPM LEA

11. Check Appropriate Box to Indicate Nature of Notice, Report, or Other Data

NOTICE OF INTENTION TO:

PERFORM REMEDIAL WORK ☐ PLUG AND ABANDON ☐  
TEMPORARILY ABANDON ☐ CHANGE PLANS ☐  
PULL OR ALTER CASING ☐  
OTHER: ☐

SUBSEQUENT REPORT OF:

REMEDIAL WORK ☒ ALTERING CASING ☐  
COMMENCE DRILLING OPNS. ☐ PLUG AND ABANDONMENT ☐  
CASING TEST AND CEMENT JOB ☐  
OTHER: ☐

12. Describe Proposed or Completed Operations (Clearly state all pertinent details, and give pertinent dates, including estimated date of starting any proposed work) SEE RULE 1103.

08-06/14-92

- 1) PULLED INJECTION PACKER & TUBING
- 2) C/O 5 1/2" CASING TO 4" LINER TOP @ 4746'
- 3) C/O 4" LINER 4746'-6790', SET 4" RBP @ 4790' & 5 1/2" PACKER @ 4740'
- 4) TEST LINER TOP TO 1000#, HELD OK, TEST 5 1/2" 4740' TO SURFACE TO 620#, HELD OK
- 5) RAN 2 3/8" IPC TUBING (TEST IN TO 4000#) W/ 4" INJECTION PACKER, SET @ 6450'
- 6) LOAD ANNULUS W/INHIBITED WATER, TEST TO 620# 30 MIN (CHART ATTACHED, COPY ON BACK)
- 7) RESUME INJECTION 09/03/92; 430BWPD @ 930#

I hereby certify that the information above is true and complete to the best of my knowledge and belief.

SIGNATURE L.W. Johnson TITLE ENGR ASST DATE 10-26-92

TYPE OR PRINT NAME L.W. JOHNSON

TELEPHONE NO. 393-7191

(This space for State Use)

ORIGINAL SIGNED BY JERRY SEXTON  
DISTRICT I SUPERVISOR

OCT 30 '92

APPROVED BY \_\_\_\_\_ TITLE \_\_\_\_\_ DATE \_\_\_\_\_

CONDITIONS OF APPROVAL, IF ANY:

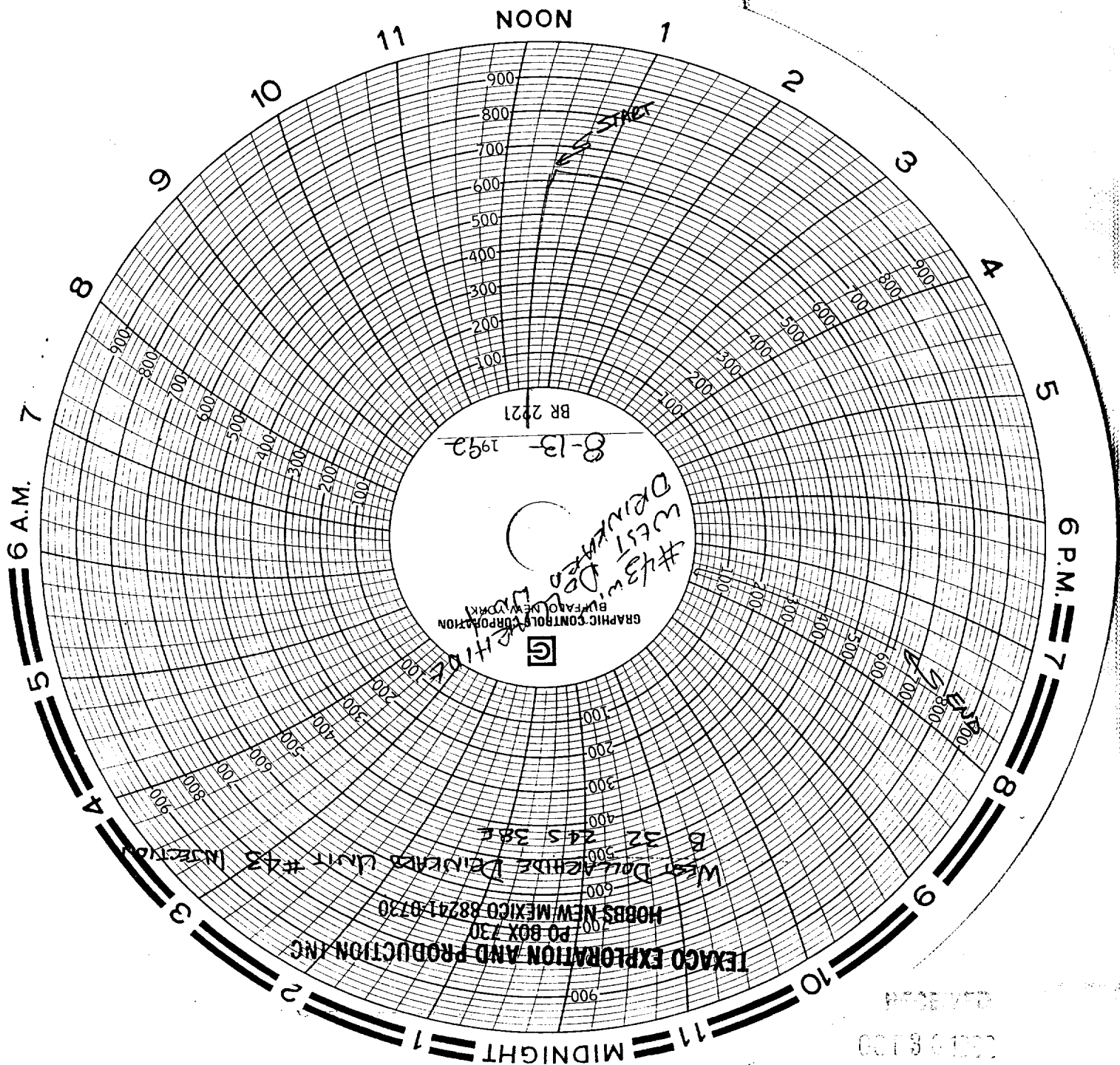

257-5554  
257-5554  
257-5554