

SECTION-PLAN

GULF FW 636

DUPLICATE

SCALE 1 IN. = 800 FT.

This Plat exhibits the exact location of Gulf Oil Corporation's No. 11-D
Harry Leonard "A" in Sec. 33 Twnsp T-24-S Range R-38-E

SECTION 33

TOWNSHIP T-24-S

RANGE R-38-E

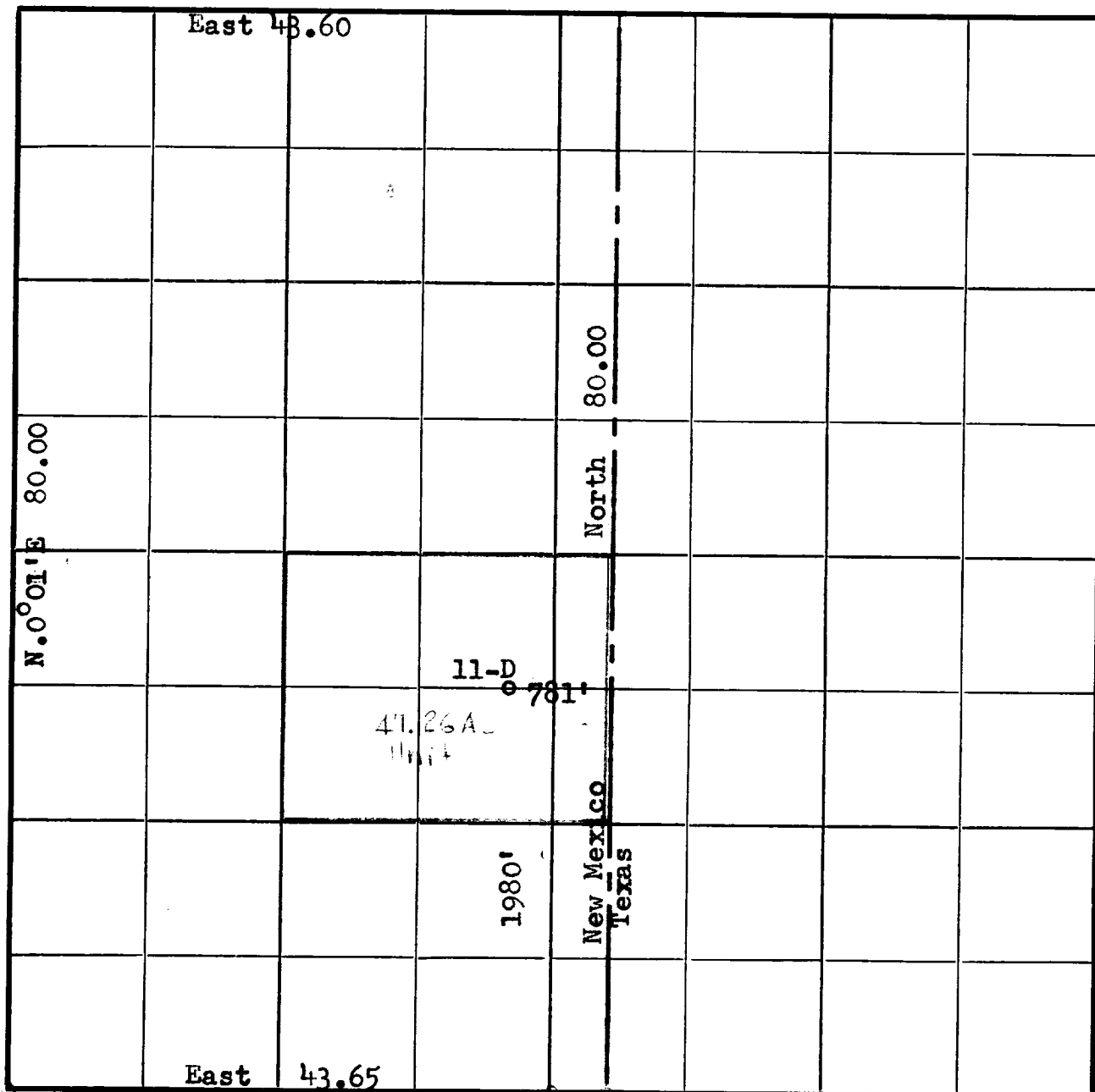

This is to certify that I am a Registered Land Surveyor, that the above plat was prepared under my direction and that the same is true and correct to the best of my knowledge and belief.

J. A. Teague
 J. A. Teague

_____ 2014-2015 _____
_____ _____

.....
