

DISTRICT I
P.O. Box 1980, Hobbs, NM 88240

DISTRICT II
P.O. Drawer DD, Artesia, NM 88210

DISTRICT III
1000 Rio Brazos Rd., Aztec, NM 87410

OIL CONSERVATION DIVISION

2040 Pacheco St.
Santa Fe, NM 87505

WELL API NO. 30-025-12340
Indicate Type of Lease STATE <input type="checkbox"/> FEE <input type="checkbox"/>
State Oil & Gas Lease No.

SUNDRY NOTICES AND REPORTS ON WELLS (DO NOT USE THIS FORM FOR PROPOSALS TO DRILL OR TO DEEPEN OR PLUG BACK TO A DIFFERENT RESERVOIR. USE "APPLICATION FOR PERMIT" (FORM C-101) FOR SUCH PROPOSALS.)	
Type of Well: OIL WELL <input type="checkbox"/> GAS WELL <input type="checkbox"/> OTHER Injection	Lease Name or Unit Agreement Name WDDU
Name of Operator Arch Petroleum Inc.	Well No. 105
Address of Operator P. O. Box 10340, Midland, TX 79702-7340	Pool name or Wildcat Devonian
Well Location Unit Letter <u>L</u> : <u>1650</u> Feet From The <u>South</u> Line and <u>330</u> Feet From The <u>West</u> Line Section <u>33</u> Township <u>24</u> Range <u>38</u> NMPM <u>Lea</u> County	
Elevation (Show whether DF, RKB, RT, GR, etc.) 3177 DF	

11

Check Appropriate Box to Indicate Nature of Notice, Report, or Other Data

NOTICE OF INTENTION TO:

PERFORM REMEDIAL WORK ☐

PLUG AND ABANDON ☐

TEMPORARILY ABANDON ☒

CHANGE PLANS ☐

PULL OR ALTER CASING ☐

OTHER: ☐

SUBSEQUENT REPORT OF:

REMEDIAL WORK ☐

ALTERING CASING ☐

COMMENCE DRILLING OPNS. ☐

PLUG AND ANBANDONMENT ☐

CASING TEST AND CEMENT JOB ☐

OTHER: TA'D ☐

Describe Proposed or Completed Operations (Clearly state all pertinent details, and give pertinent dates, including estimated date of starting any proposed work) SEE RULE 1103.

No eq in hole
H-5 test - 500# in 30 mins.

12/06/91 RBP 2850
12/05/91 RBP 3707
12/01/91 RBP 7590
07/08/60 Cmt plug 7590-93
07/08/60 CIBP 8620-8630 2 sx cmt.
01/10/53 Cmt 8764-80

Approved for Temporary
2/28/06

I hereby certify that the information above is true and complete to the best of my knowledge and belief.

SIGNATURE

Cathy Tomberlin

TITLE Operation Tech

DATE 10-26-00

TYPE OR PRINT NAME Cathy Tomberlin

TELEPHONE NO. 915-685-8100

(This space for State Use)

APPROVED BY

TITLE

DATE

CONDITIONS OF APPROVAL, IF ANY:

P.S.!

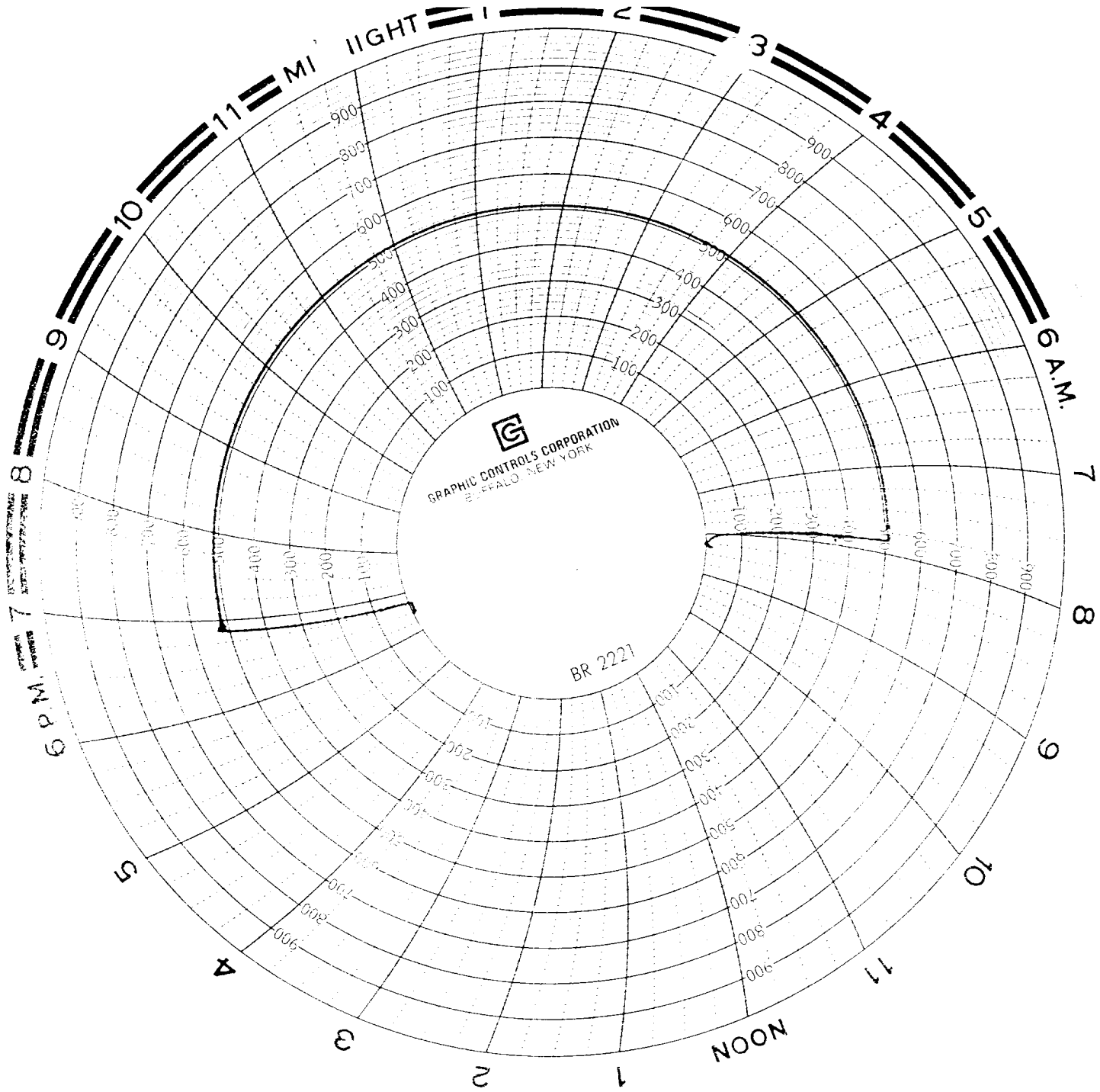

123456789101112

START- 2:40 pm

END 3:10 pm

WDDU Well # 105 pressure test to 500 lbs.

500# casing

0# tubing

0-1000 spring

CRlb. date 9-12-00

AB B trans.

Isaac Fasso

AMERICAN VALVE & Meter Service
CLOCK SET ON 10:12 - 30 min TEST