

NUMBER OF COPIES RECEIVED	
DISTRIBUTION	
SANTA FE	
FILE	
U.S.G.S.	
LAND OFFICE	
TRANSPORTATION	
PRODUCTION	
OPERATOR	

Form C-101  
Revised (12/1/55)

Notice must be given to the District Office of the proposed drilling or recompletion plan. If changes in the proposed plan are considered advisable, a copy of the plan must be submitted to the District Office. Submit this notice in **QUINTUPPLICATE**. One copy will be retained for the District Office and four copies will be forwarded to the Commission. If State Land Office is to be advised, submit a copy of the plan to the State Land Office. **3** copies of form C-101

**Fort Worth, Texas**

**March 18, 1963**

OIL CONSERVATION COMMISSION  
SANTA FE, NEW MEXICO

Gentlemen:

You are notified that it is our intention to drill a well on the **Texas Pacific Coal and Oil Company**

**Eaton "B" Ac. 2**

**3**

**F**

The well is

located **1650** feet from the **North** line and **2310** feet from the **West** line.

(GIVE LOCATION FROM SECTION LINE) **12** **25S**, R. **37E**, NMPM. **Lea** County

D	C	B	A
E	F	G	H
I	J	K	L
M	N	O	P

**Eaton Heirs**

We propose to drill a well with the following details: **Rotary Rig**

The amount of plugging bond is **Required Bond on File**

Drilling Contractor: **F. W. A. Drilling Co., Inc.**  
**First National Bank Building**  
**Wichita Falls, Texas**

Depth to complete this well is **7-Rivers Queen**  
**3,800** feet.

#### CASING PROGRAM

We propose to use the following strings of casing and to cement them as indicated:

Size of Hole	Size of Casing	Weight per Foot	New or Ream	Depth	Sacks Cement
<b>11 1/4"</b>	<b>8 5/8"</b>	<b>24#</b>	<b>New</b>	<b>300'</b>	<b>200 sacks circ.</b>
<b>7 7/8"</b>	<b>5 1/2"</b>	<b>15.5#</b>	<b>New</b>	<b>3,800'</b>	<b>350 sacks circ.</b>

If changes in the above plans become advisable, a copy of the plan must be submitted to the District Office.

ADDITIONAL INFORMATION (If recompletion give full details of proposed work.)

Approved  
Except as follows:

**TEXAS PACIFIC COAL AND OIL COMPANY**

**Manager of Production**

**D.A. Bonney**

**P.O. Box 2110, Fort Worth 1, Texas**

OIL CONSERVATION COMMISSION

By *[Signature]*

NEW MEXICO OIL CONSERVATION COMMISSION  
WELL LOCATION AND ACREAGE DEDICATION PLAT

FORM C-128  
Revised 5/1/57

SEE INSTRUCTIONS FOR COMPLETING THIS FORM ON THE REVERSE SIDE

SECTION A

Operator <b>TEXAS PACIFIC COAL &amp; OIL COMPANY</b>		Lease <b>ALFRED EATON "B" ACCT. #2</b>		Well No. <b>3 2 20</b>	
Unit Letter <b>F</b>	Section <b>12</b>	Township <b>25 SOUTH</b>	Range <b>37 EAST</b>	County <b>LEA</b>	
Actual Footage Location of Well: <b>1650</b> feet from the <b>NORTH</b> line and <b>2310</b> feet from the <b>WEST</b> line					
Ground Level Elev. <b>3106.85'</b>	Producing Formation <b>7-Rivers Queen</b>		Pool <b>Langlie-Mattix</b>		Dedicated Acreage: <b>40</b> Acres

1. Is the Operator the only owner in the dedicated acreage outlined on the plat below? YES ☒ NO \_\_\_\_ . ("Owner" means the person who has the right to drill into and to produce from any pool and to appropriate the production either for himself or for himself and another. (65-3-29 (e) NMSA 1935 Comp.)
2. If the answer to question one is "no," have the interests of all the owners been consolidated by communization agreement or otherwise? YES \_\_\_\_ NO \_\_\_\_ . If answer is "yes," Type of Consolidation \_\_\_\_
3. If the answer to question two is "no," list all the owners and their respective interests below:

Owner	Land Description

SECTION B

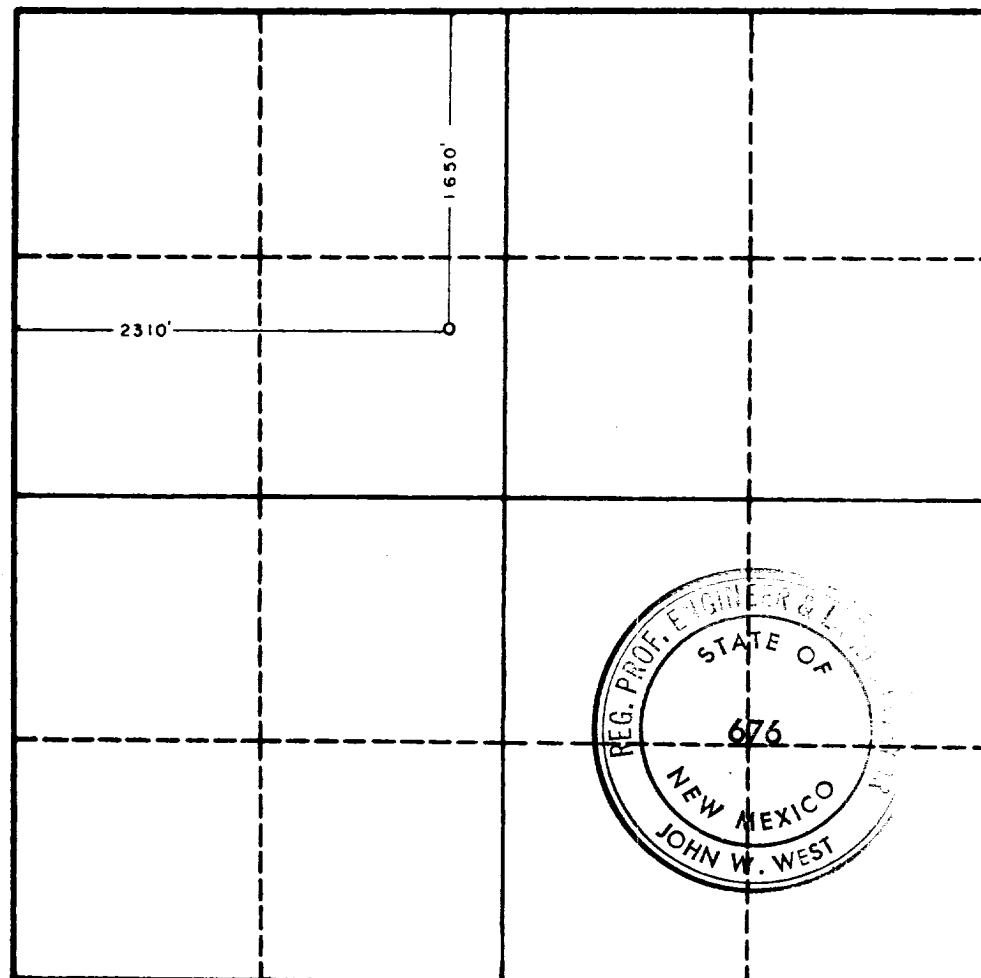

CERTIFICATION

I hereby certify that the information in SECTION A above is true and complete to the best of my knowledge and belief.

Name *[Signature]*  
Position **Manager of Production**  
Company **TEXAS PACIFIC COAL AND OIL CO.**  
Date **March 18, 1963**

I hereby certify that the well location shown on the plat in SECTION B was plotted from field notes of actual surveys made by me or under my supervision, and that the same is true and correct to the best of my knowledge and belief.

Date Surveyed **3-15-63**  
Registered Professional Engineer and/or Land Surveyor, **JOHN W. WEST**  
*[Signature]*  
Certificate No. **N. M. - P. E. & L. S. NO. 676**

0 330 660 990 1320 1650 1980 2310 2640 2000 1600 1200 800 400 0