

NOTICE OF INTENTION TO DRILL

Notice must be given to the District Office of the Oil Conservation Commission and approval obtained before drilling or recompletion begins. If changes in the proposed plan are considered advisable, a copy of this notice showing such changes will be returned to the sender. Submit this notice in **QUINTUPLICATE**. One copy will be returned following approval. See additional instructions in Rules and Regulations of the Commission.

If State Land submit 6 Copies Attach Form G-128 in triplicate to first 3 copies of Form G-101

Midland, Texas

April 16, 1963

(Place)

(Date)

OIL CONSERVATION COMMISSION
SANTA FE, NEW MEXICO

Gentlemen:

You are hereby notified that it is our intention to commence the Drilling of a well to be known as
Western Natural Gas Company

(Company or Operator)

Wimberly

(Lease)

located **2310** feet from the **West** line and **660** feet from the **North** line of Section **23**, T. **25-S**, R. **37-E**, NMPM.

(GIVE LOCATION FROM SECTION LINE) **Justis Blinberry** Pool, **Lea** County

| | | | |
|---|---|---|---|
| D | G | B | A |
| E | F | G | H |
| L | K | J | I |
| M | N | O | P |

If State Land the Oil and Gas Lease is No.

If patented land the owner is **Sam Wimberly**

Address **1940 Ella St., Selma, California**

We propose to drill well with drilling equipment as follows: **Rotary Tools to total depth.**

The status of plugging bond is **Blanket Bond**

Drilling Contractor **Leatherwood Drilling Company**
Drawer N
Kermit, Texas

We intend to complete this well in the **Justis Blinberry** formation at an approximate depth of **5700** feet.

CASING PROGRAM

We propose to use the following strings of Casing and to cement them as indicated:

| Size of Hole | Size of Casing | Weight per Foot | New or Second Hand | Depth | Sacks Cement |
|---------------|----------------|----------------------|--------------------|-------------|--------------|
| 11" | 8 5/8" | 24# | New | 950 | 300* |
| 7 7/8" | 5 1/2" | 17# & 23# | New | 5700 | 700** |
| | | | | | |
| | | | | | |

If changes in the above plans become advisable we will notify you immediately.

ADDITIONAL INFORMATION (If recompletion give full details of proposed plan of work.)

* Cement to circulate behind 8 5/8" casing.

** Cement to tie into surface casing.

Approved....., 19.....
Except as follows:

Sincerely yours,

WESTERN NATURAL GAS COMPANY

By **Paul Woodcock**
(Company or Operator)

Position **Office Manager**

Send Communications regarding well to

Name **Western Natural Gas Company**

Address **823 Midland Tower, Midland, Texas**

OIL CONSERVATION COMMISSION

By.....

NEW MEXICO OIL CONSERVATION COMMISSION
WELL LOCATION AND ACREAGE DEDICATION PLAT

FORM C-128
Revised 5/1/57

SEE INSTRUCTIONS FOR COMPLETING THIS FORM ON THE REVERSE SIDE

SECTION A

| | | | | |
|---|---|-----------------------------|--------------------------------|---------------------------------------|
| Operator WESTERN NATURAL GAS CO. | | Lease WIMBERLY | | Well No. 17 8 |
| Unit Letter C | Section 23 | Township 25 SOUTH | Range 37 EAST | County LEA |
| Actual Footage Location of Well: 660 feet from the NORTH line and 2310 feet from the WEST line | | | | |
| Ground Level Elev. 3090.8 | Producing Formation Justis Blinebry | | Pool Justis Blinebry | Dedicated Acreage: 40 Acres |

1. Is the Operator the only owner in the dedicated acreage outlined on the plat below? YES ☒ NO ____ ("Owner" means the person who has the right to drill into and to produce from any pool and to appropriate the production either for himself or for himself and another. (65-3-29 (e) NMSA 1935 Comp.)
2. If the answer to question one is "no," have the interests of all the owners been consolidated by communitization agreement or otherwise? YES ____ NO ____ If answer is "yes," Type of Consolidation ____
3. If the answer to question two is "no," list all the owners and their respective interests below:

| Owner | Land Description |
|-------|------------------|
| | |

SECTION B

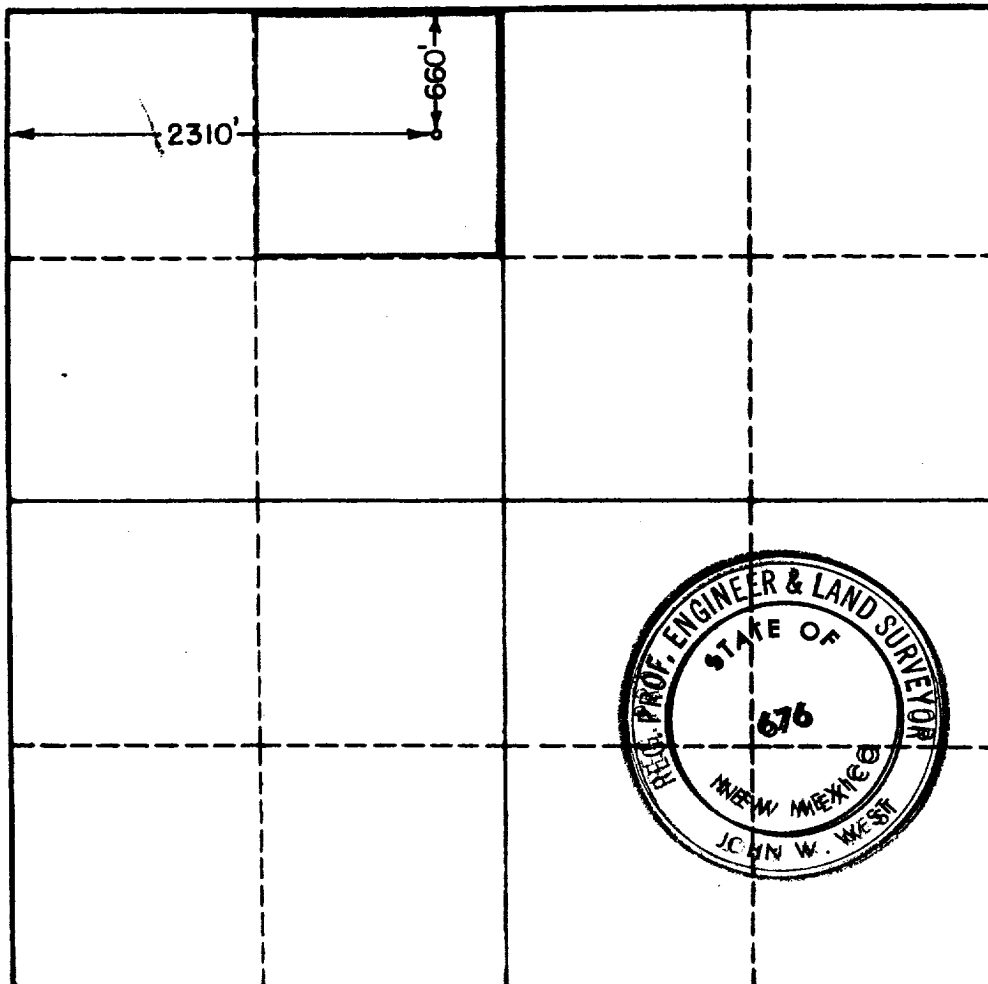

CERTIFICATION

I hereby certify that the information in SECTION A above is true and complete to the best of my knowledge and belief.

Paul Woodward

Name **Paul Woodward**
Position **Office Manager**
Company **Western Natural Gas Co.**
Date **April 16, 1963**

I hereby certify that the well location shown on the plat in SECTION B was plotted from field notes of actual surveys made by me or under my supervision, and that the same is true and correct to the best of my knowledge and belief.

Date Surveyed **4-15-63**
Registered Professional Engineer and/or Land Surveyor, **JOHN W. WEST**
John W. West
Certificate No. **N. M. - P. E. & L. S. NO. 676**

0 330 660 990 1320 1650 1980 2310 2640 2000 1800 1600 1400 1200 1000 800 600 400 200 0

