

Submit 3 Copies  
to Appropriate  
District Office

State of New Mexico  
Energy, Minerals and Natural Resources Department

Form C-103  
Revised 1-1-89

DISTRICT I  
P.O. Box 1980, Hobbs, NM 88240

DISTRICT II  
P.O. Drawer DD, Artesia, NM 88210

DISTRICT III  
1000 Rio Brazos Rd., Aztec, NM 87410

OIL CONSERVATION DIVISION  
P.O. Box 2088  
Santa Fe, New Mexico 87504-2088

WELL API NO.
5. Indicate Type of Lease STATE <input checked="" type="checkbox"/> FEE <input type="checkbox"/>
6. State Oil & Gas Lease No. NM-12036
7. Lease Name or Unit Agreement Name Two States Stuart
8. Well No. 1
9. Pool name or Wildcat Justis Blinbry
10. Elevation (Show whether DF, RKB, RT, GR, etc.) 3128 DF

SUNDRY NOTICES AND REPORTS ON WELLS  
(DO NOT USE THIS FORM FOR PROPOSALS TO DRILL OR TO DEEPEN OR PLUG BACK TO A DIFFERENT RESERVOIR. USE "APPLICATION FOR PERMIT" (FORM C-101) FOR SUCH PROPOSALS.)

1. Type of Well: OIL WELL <input checked="" type="checkbox"/> GAS WELL <input type="checkbox"/> OTHER <input type="checkbox"/>	2. Name of Operator UNION TEXAS PETROLEUM CORPORATION
3. Address of Operator P.O. Box 2120, Houston, TX 77252-2120	4. Well Location Unit Letter L : 990 Feet From The West Line and 2310 Feet From The South Line Section 11 Township 25S Range 37E NMPM Lea County
10. Elevation (Show whether DF, RKB, RT, GR, etc.) 3128 DF	

11. Check Appropriate Box to Indicate Nature of Notice, Report, or Other Data

NOTICE OF INTENTION TO:

SUBSEQUENT REPORT OF:

PERFORM REMEDIAL WORK <input type="checkbox"/>	PLUG AND ABANDON <input type="checkbox"/>	REMEDIAL WORK <input type="checkbox"/>	ALTERING CASING <input type="checkbox"/>
TEMPORARILY ABANDON <input checked="" type="checkbox"/>	CHANGE PLANS <input type="checkbox"/>	COMMENCE DRILLING OPNS. <input type="checkbox"/>	PLUG AND ABANDONMENT <input type="checkbox"/>
PULL OR ALTER CASING <input type="checkbox"/>		CASING TEST AND CEMENT JOB <input type="checkbox"/>	
OTHER: <input type="checkbox"/>		OTHER: Mechanical Integrity Test <input checked="" type="checkbox"/>	

12. Describe Proposed or Completed Operations (Clearly state all pertinent details, and give pertinent dates, including estimated date of starting any proposed work) SEE RULE 1103.

Set CIPB @ 5000'. TIH with tubing & circulate inhibited fluid. Casing volume is 85 bbls. Close BOP and pressure test casing to 500 psi. Hold for 30 minutes. Held OK.

I hereby certify that the information above is true and complete to the best of my knowledge and belief.

SIGNATURE Ken White TITLE Reg. Permit Coordinator DATE 5/17/91  
TYPE OR PRINT NAME Ken White TELEPHONE NO.

(This space for State Use)

APPROVED BY  TITLE  DATE   
CONDITIONS OF APPROVAL, IF ANY:

This Approval of Temporary  
Abandonment Expires 5-1-96

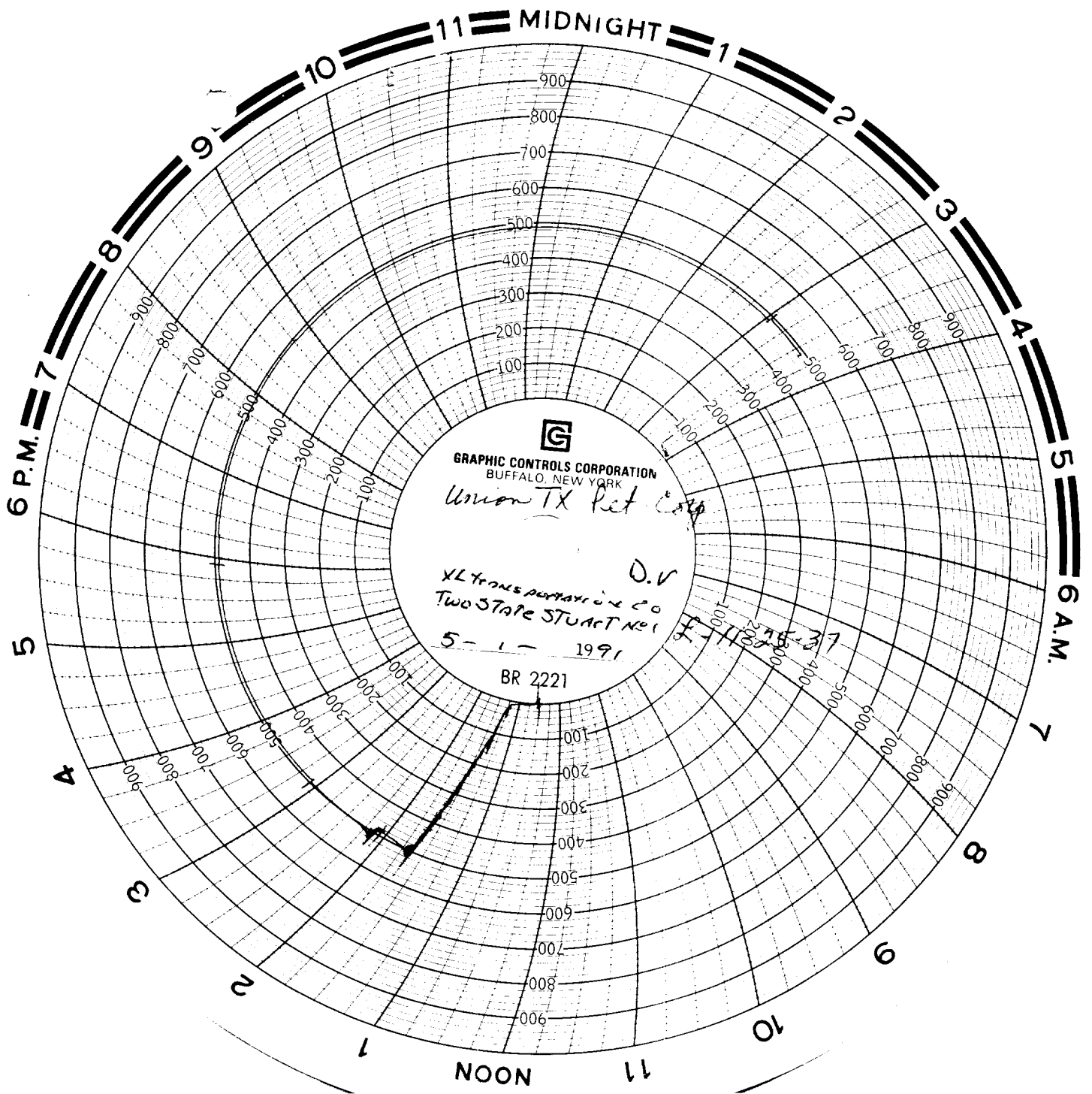

XL Transportation Co  
Jen Jones  
CTP Hendrix