

NEW MEXICO OIL CONSERVATION COMMISSION
Santa Fe, New Mexico

Form C-101
Revised (12/1/55)

NOTICE OF INTENTION TO DRILL

Notice must be given to the District Office of the Oil Conservation Commission and approval obtained before drilling or recompletion begins. If changes in the proposed plan are considered advisable, a copy of this notice showing such changes will be returned to the sender. Submit this notice in **QUINTUPLICATE**. One copy will be returned following approval. See additional instructions in Rules and Regulations of the Commission. If State Land submit 6 Copies Attach Form G-128 in triplicate to first 3 copies of form C-101

MIDLAND, TEXAS

FEBRUARY 19, 1964

(Place)

(Date)

OIL CONSERVATION COMMISSION
SANTA FE, NEW MEXICO

Gentlemen:

You are hereby notified that it is our intention to commence the Drilling of a well to be known as

TENNECO OIL COMPANY

(Company or Operator)

State Monsanto

(Lease)

Well No. 5, in J The well is

(Unit)

located 1650 feet from the South line and 1650 feet from the

East

line of Section 16, T. 25-S, R. 32-E, NMPM.

(GIVE LOCATION FROM SECTION LINE)

Undesignated Pool, Lea County

If State Land the Oil and Gas Lease is No. E - 0789 - 1

If patented land the owner is

Address

We propose to drill well with drilling equipment as follows: Rotary Tools

The status of plugging bond is in effect

Drilling Contractor contract not let

We intend to complete this well in the Delaware Sand formation at an approximate depth of 4800 feet.

CASING PROGRAM

We propose to use the following strings of Casing and to cement them as indicated:

Size of Hole	Size of Casing	Weight per Foot	New or Second Hand	Depth	Sacks Cement
12 1/4	8 5/8	24#	New	350'	Suff. to circ.
7 7/8	4 1/2	9.5#	New	4800'	150

If changes in the above plans become advisable we will notify you immediately.

ADDITIONAL INFORMATION (If recompletion give full details of proposed plan of work.)

Approved, FEB 21 1964, 19

Except as follows:

OIL CONSERVATION COMMISSION

By Joe [Signature]

Sincerely yours,

TENNECO OIL COMPANY

(Company or Operator)

By A. W. Lang

Position District Production Superintendent

Send Communications regarding well to

Name Tenneco Oil Company

Address P. O. Box 1031, Midland, Texas

NEW MEXICO OIL CONSERVATION COMMISSION
WELL LOCATION AND ACREAGE DEDICATION PLAT

HOBBS, N.M. 8-128
Revised 5/7/57 C.C.
FEB 20 3 29 PM '64

SEE INSTRUCTIONS FOR COMPLETING THIS FORM ON THE REVERSE SIDE

SECTION A

Operator TENNECO OIL COMPANY		Lesse STATE MONSANTO		Well No. 5
Unit Letter J	Section 16	Township 25 SOUTH	Range 32 EAST	County LEA
Actual Footage Location of Well: 1650 feet from the SOUTH line and 1650 feet from the EAST line				
Ground Level Elev. 3480 Hst.	Producing Formation Delaware Sand	Pool Undesignated	Dedicated Acreage: 40 Acres	

1. Is the Operator the only owner in the dedicated acreage outlined on the plat below? YES ☒ NO ☐ ("Owner" means the person who has the right to drill into and to produce from any pool and to appropriate the production either for himself or for himself and another. (65-3-29 (a) NMSA 1935 Comp.)
2. If the answer to question one is "no," have the interests of all the owners been consolidated by communitization agreement or otherwise? YES ☐ NO ☐ If answer is "yes," Type of Consolidation _____
3. If the answer to question two is "no," list all the owners and their respective interests below:

Owner	Land Description

SECTION B

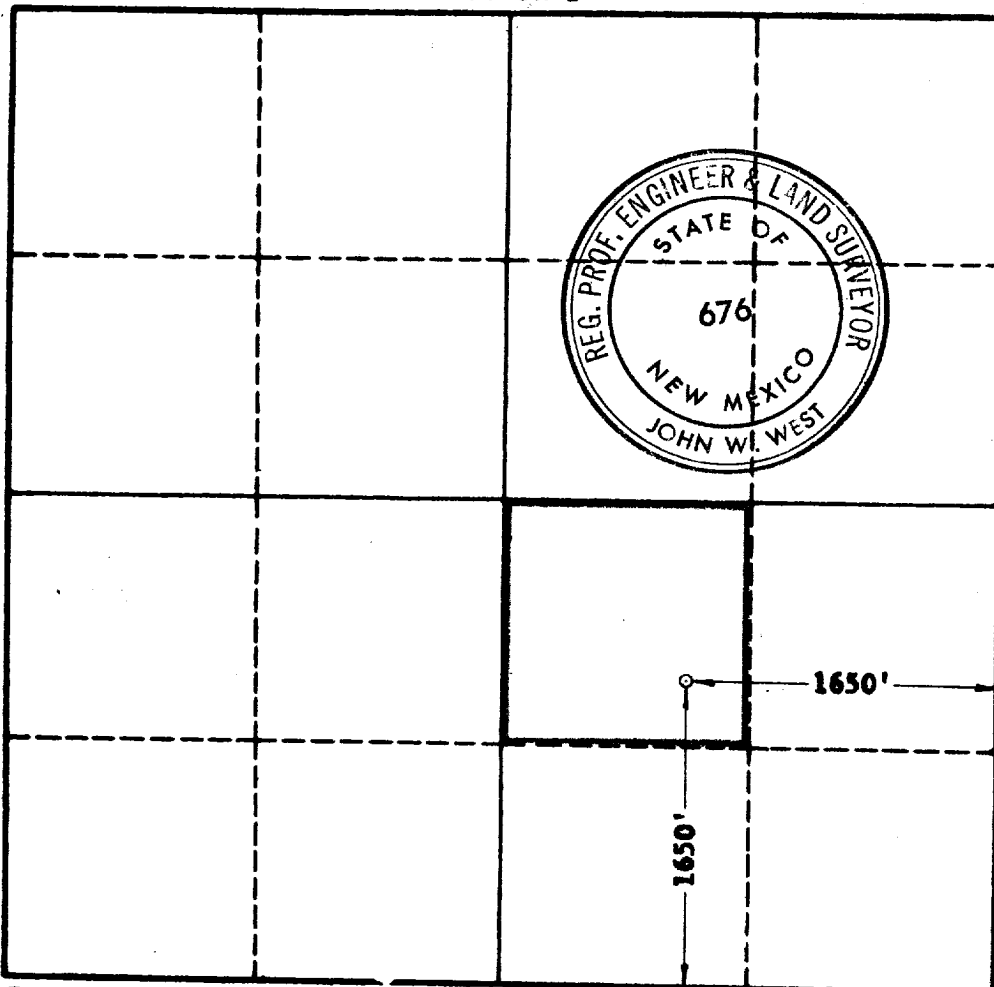

CERTIFICATION

I hereby certify that the information in SECTION A above is true and complete to the best of my knowledge and belief.

Name W. Long A. W. Lang
Position Dist. Prod. Superintendent
Company Tenneco Oil Company
Date February 19, 1964

I hereby certify that the well location shown on the plat in SECTION B was plotted from field notes of actual surveys made by me or under my supervision, and that the same is true and correct to the best of my knowledge and belief.

Date Surveyed 2-14-1964
Registered Professional Engineer and/or Land Surveyor, JOHN W. WEST
Certificate No. 676
N.M. - P.E. & L.S. NO. 676

0 330 660 990 1320 1650 1980 2310 2640 2000 1600 1200 800 0