

NUMBER COPIES RECEIVED	
DISTRIBUTION	
SANTA FE	
FILE	
U.S.G.S.	
LAND OFFICE	
TRANSPORTER	OIL GAS
PRODUCTION OFFICE	
OPERATOR	

NEW MEXICO OIL CONSERVATION COMMISSION

Santa Fe, New Mexico

Form C-101
Revised 12/1/55

HOBBS OFFICE O. C. C.

NOTICE OF INTENTION TO DRILL

Dec 26 8 17 AM '63

Notice must be given to the District Office of the Oil Conservation Commission and approval obtained before drilling or recompletion begins. If changes in the proposed plan are considered advisable, a copy of this notice showing such changes will be returned to the sender. Submit this notice in QUINTUPPLICATE. One copy will be returned following approval. See additional instructions in Rules and Regulations of the Commission. If State Land submit 6 Copies. Attach Form C-128 in triplicate to first 3 copies of Form C-101.

Midland, Texas

December 23, 1963

(Place)

(Date)

OIL CONSERVATION COMMISSION
SANTA FE, NEW MEXICO

Gentlemen:

You are hereby notified that it is our intention to commence the Drilling of a well to be known as

KINGREA, PENDLETON & REISER

(Company or Operator)

MOSLEY

(Lease)

, Well No. **2**, in **0** The well is

(Unit)

located **330** feet from the **South** line and **1650** feet from the

East line of Section **34**, T **-24-S**, R **-37-E**, NMPM.

(GIVE LOCATION FROM SECTION LINE) **Undesignated** Pool, **Lea** County

D	C	B	A
E	F	G	H
L	K	J	I
M	N	O	P

If State Land the Oil and Gas Lease is No. **-**

If patented land the owner is **Risbie Mosley**

Address **Jal, New Mexico**

We propose to drill well with drilling equipment as follows: **Rotary**

The status of plugging bond is **Intact**

Drilling Contractor **Converlin Drig. Co.**

Box 3468

Odessa, Texas

We intend to complete this well in the **Abo**

formation at an approximate depth of **7000** feet.

CASING PROGRAM

We propose to use the following strings of Casing and to cement them as indicated:

Size of Hole	Size of Casing	Weight per Foot	New or Second Hand	Depth	Sacks Cement
11"	9 5/9"	36	New	1000' + or -	Circulate
8 3/4"	7"	20 & 23	New	7000'	Cement back to 1000'

If changes in the above plans become advisable we will notify you immediately.

ADDITIONAL INFORMATION (If recompletion give full details of proposed plan of work.)

Approved _____, 19____

Except as follows:

Sincerely yours,

KINGREA, PENDLETON & REISER

(Company or Operator)

By _____

Position **Partner**

Send Communications regarding well to

Name **KINGREA, PENDLETON & REISER**

Address **608 V&J TOWER, MIDLAND, TEXAS**

OIL CONSERVATION COMMISSION

By _____

NEW MEXICO OIL CONSERVATION COMMISSION
WELL LOCATION AND ACREAGE DEDICATION PLAT

HOBBS OFFICE DEC 1963
FORM DEC 1957
Revised 5/1/57
DEC 26 8 17 AM '63

SEE INSTRUCTIONS FOR COMPLETING THIS FORM ON THE REVERSE SIDE

SECTION A

Operator KINGREA, PENDELTON AND REISER			Lease MOSLEY		Well No. 2
Unit Letter O	Section 34	Township 24 SOUTH	Range 37 EAST	County LEA	
Actual Footage Location of Well: 330 feet from the SOUTH line and 1650 feet from the EAST line					
Ground Level Elev.	Producing Formation Abo		Pool Undesignated	Dedicated Acreage: 40 Acres	

1. Is the Operator the only owner in the dedicated acreage outlined on the plat below? YES ☒ NO ____ . ("Owner" means the person who has the right to drill into and to produce from any pool and to appropriate the production either for himself or for himself and another. (65-3-29 (c) NMSA 1935 Comp.)
2. If the answer to question one is "no," have the interests of all the owners been consolidated by communitization agreement or otherwise? YES ____ NO ____ . If answer is "yes," Type of Consolidation ____
3. If the answer to question two is "no," list all the owners and their respective interests below:

Owner	Land Description

SECTION B

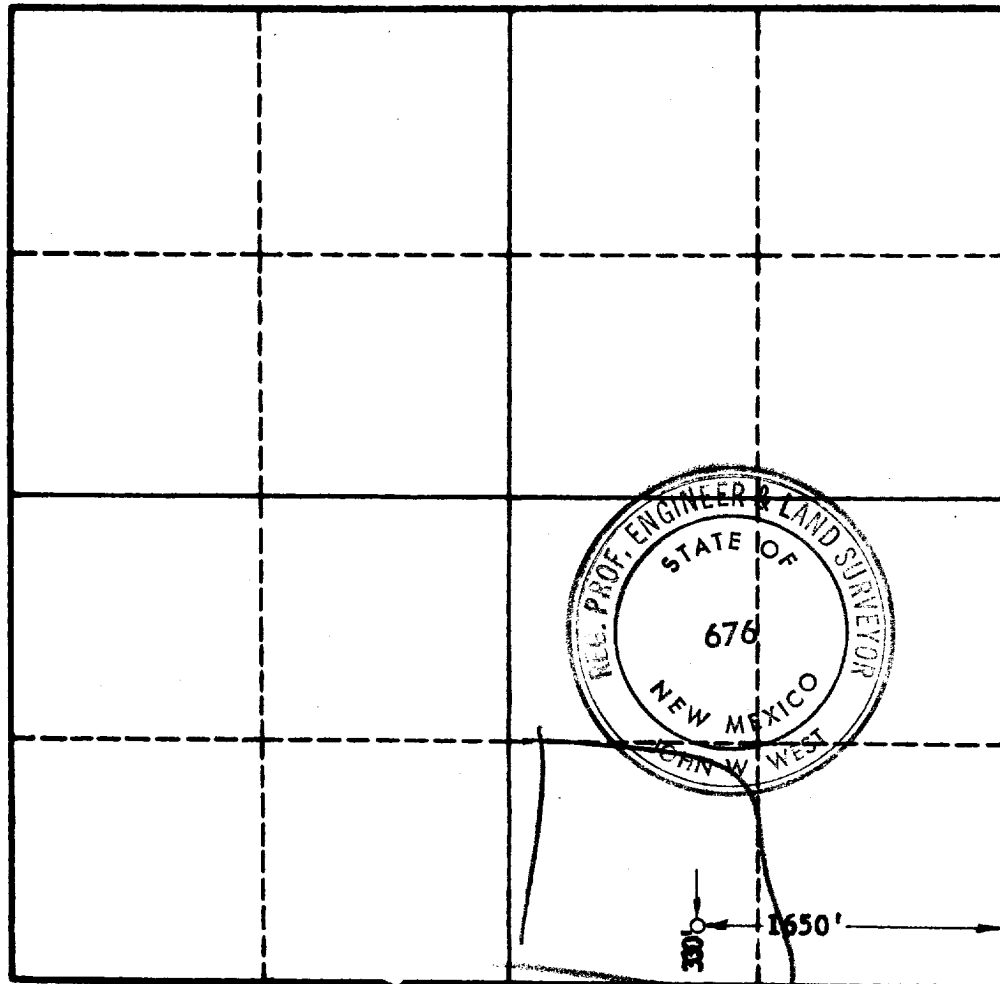

CERTIFICATION

I hereby certify that the information in SECTION A above is true and complete to the best of my knowledge and belief.

Name W. H. Penelton
Position **Partner**
Company **KINGREA, PENDELTON & REISER**
Date **December 23, 1963**

I hereby certify that the well location shown on the plat in SECTION B was plotted from field notes of actual surveys made by me or under my supervision, and that the same is true and correct to the best of my knowledge and belief.

Date Surveyed **12-24-63**
Registered Professional Engineer and/or Land Surveyor, **JOHN W. WEST**
John W. West
Certificate No. **N. M. - P. E. & L. S. NO. 676**