

NEW MEXICO OIL CONSERVATION COMMISSION

WELL LOCATION AND ACREAGE DEDICATION PLAT

FORM C-128
Revised 8/1/57
115585 OFFICE CUC

SEE INSTRUCTIONS FOR COMPLETING THIS FORM ON THE REVERSE SIDE

SECTION A

1003 SEP 15 PM 4:50

Operator GULF OIL CORP.			Lease J. A. STUART			Well No. 8
Unit Letter D	Section 11	Township 25 SOUTH	Range 37 EAST	County LEA		
Actual Footage Location of Well: 990 feet from the WEST line and 330 feet from the NORTH line						
Ground Level Elev. 3126.66	Producing Formation Tobacco-Drinkard		Pool North Justin		Dedicated Acreage: 40 Acres	

1. Is the Operator the only owner in the dedicated acreage outlined on the plat below? YES ☒ NO ____ . ("Owner" means the person who has the right to drill into and to produce from any pool and to appropriate the production either for himself or for himself and another. (65-3-29 (c) NMSA 1935 Comp.)
2. If the answer to question one is "no," have the interests of all the owners been consolidated by communitization agreement or otherwise? YES ____ NO ____ . If answer is "yes," Type of Consolidation ____
3. If the answer to question two is "no," list all the owners and their respective interests below:

Owner	Land Description

SECTION B

CERTIFICATION

I hereby certify that the information in SECTION A above is true and complete to the best of my knowledge and belief.

Name <i>M. D. Whitaker</i>
Position Area Engineer
Company Gulf Oil Corporation
Date September 15, 1963

I hereby certify that the well location shown on the plat in SECTION B was plotted from field notes of actual surveys made by me or under my supervision, and that the same is true and correct to the best of my knowledge and belief.

Date Surveyed 9-4-1963
Registered Professional Engineer and/or Land Surveyor, JOHN W. WEST
<i>John W. West</i>
Certificate No. N. M. - P. E. & L. S. NO. 676

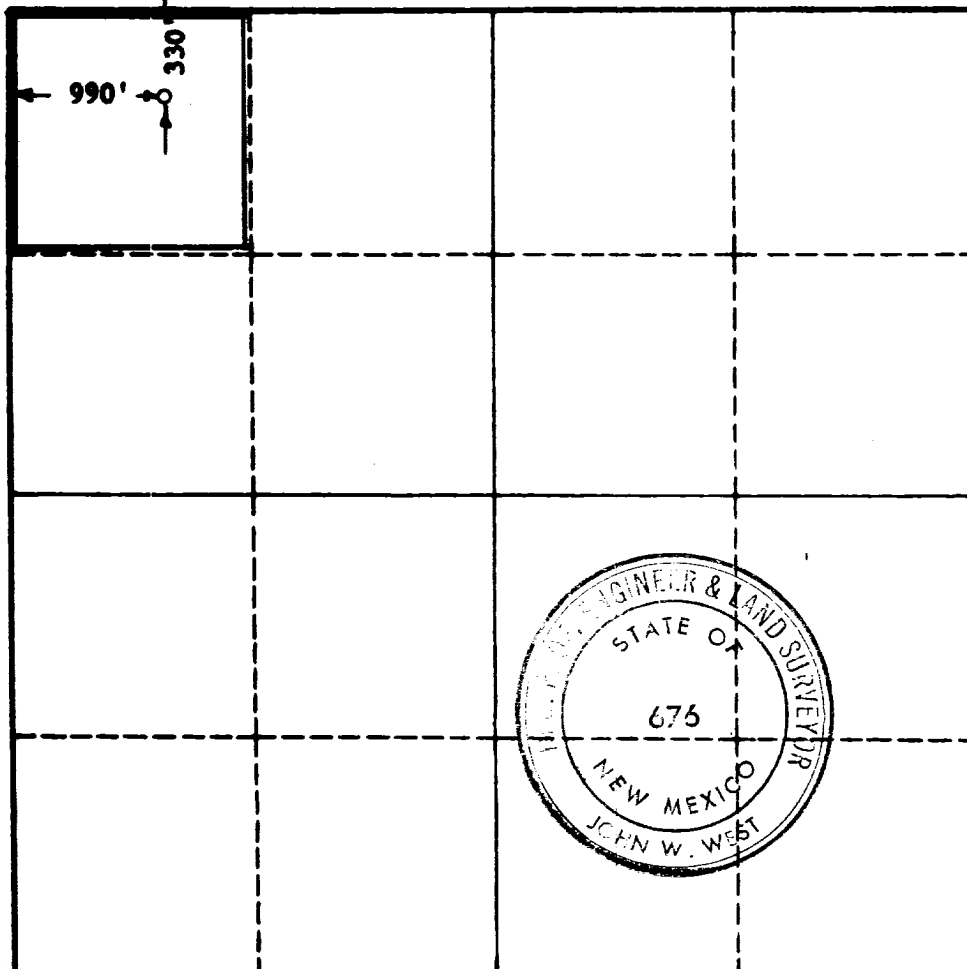

0 330 660 990 1320 1650 1980 2310 2640 2000 1500 1000 500 0