

NOTICE OF INTENTION TO DRILL

Notice must be given to the District Office of the Oil Conservation Commission and approval obtained before drilling or recompletion begins. If changes in the proposed plan are considered advisable, a copy of this notice showing such changes will be returned to the sender. Submit this notice in **QUINTUPLICATE**. One copy will be returned following approval. See additional instructions in Rules and Regulations of the Commission. If State Land submit 6 Copies Attach Form C- 128 in triplicate to first 3 copies of form C-101

Midland, Texas
(Place)

10-9-64
(Date)

OIL CONSERVATION COMMISSION
SANTA FE, NEW MEXICO

Gentlemen:

You are hereby notified that it is our intention to commence the Drilling of a well to be known as

Humble Oil & Refining Co.
(Company or Operator)

J. A. E. Knight
(Lease)

Well No. 3, in J. The well is

located 2080 feet from the east line and 1880 feet from the south line of Section 23, T 24-S, R. 37-E, NMPM.

(GIVE LOCATION FROM SECTION LINE) Fowler Ellenburger Pool, Lea County

If State Land the Oil and Gas Lease is No. Mineral Interest Owners -
If patented land the owner is See Attachment A

Address

We propose to drill well with drilling equipment as follows: rotary

The status of plugging bond is on file

Drilling Contractor unknown

We intend to complete this well in the Ellenburger formation at an approximate depth of 10,000 feet.

CASING PROGRAM

We propose to use the following strings of Casing and to cement them as indicated:

Size of Hole	Size of Casing	Weight per Foot	New or Second Hand	Depth	Sacks Cement
17-1/2	13-3/8	48	New	300	300*
11	8-5/8	24 & 32	New	4450	500**
7-7/8	4-1/2	11.6	New	10,000	400*** X

If changes in the above plans become advisable we will notify you immediately.

ADDITIONAL INFORMATION (If recompletion give full details of proposed plan of work.)

*Cirel. to surf.

**Cirel. to base of salt sec.

***Cirel. to 600' above uppermost pay

HOWCO method of cntg to be used.

Min. mud for samples.

Approved _____, 19____

Except as follows:

Cement must tie back

into casing

OIL CONSERVATION COMMISSION

By _____

Sincerely yours,

Humble Oil & Refining Co.

(Company or Operator)

By J. E. Timberlake

Position Adm. Specialist

Send Communications regarding well to

Name R. R. McCarty

Address Box 1600, Midland, Texas

ATTACHMENT A

S. M. Gloyd Estate

1/2 to Onez Norman Rooney, 2915 Liberty Bank Bldg., Oklahoma City 2, Okla.

1/2 to J. M. Richardson Lyeth, Jr., and Munrow Lyeth, 1st National City
Bank of New York, Attn: R. S. Emison, Lexington Avenue at 42nd Street,
New York 17, N. Y.

HOOPER & CO. O. C. C.

OCT 13 8 35 AM '64

STATE LEASE NO.
FEDERAL LEASE NO.

Well Location and Acreage Dedication at

Form C-128
Revised 5/1/57

Section A.

Date Oct. 9, 1964

Operator Humble Oil & Refining Co Lease J. A. E. Knight
Well No. 3 Unit Letter J Section 23 Township 34 South Range 37 East NMPM
Located 1880 Feet From South Line, 2080 Feet From East Line
County Lea G. L. Elevation Later Dedicated Acreage 80 Acres
Name of Producing Formation Ellenburger Pool Fowler Ellenburger

1. Is the Operator the only owner* in the dedicated acreage outlined on the plat below?
Yes ☒ No ☐
2. If the answer to question one is "no", have the interests of all the owners been consolidated by communitization agreement or otherwise? Yes ☐ No ☐ If answer is "yes," Type of Consolidation _____
3. If the answer to question two is "no," list all the owners and thier respective interests below:

Owner

Land Description

Section B

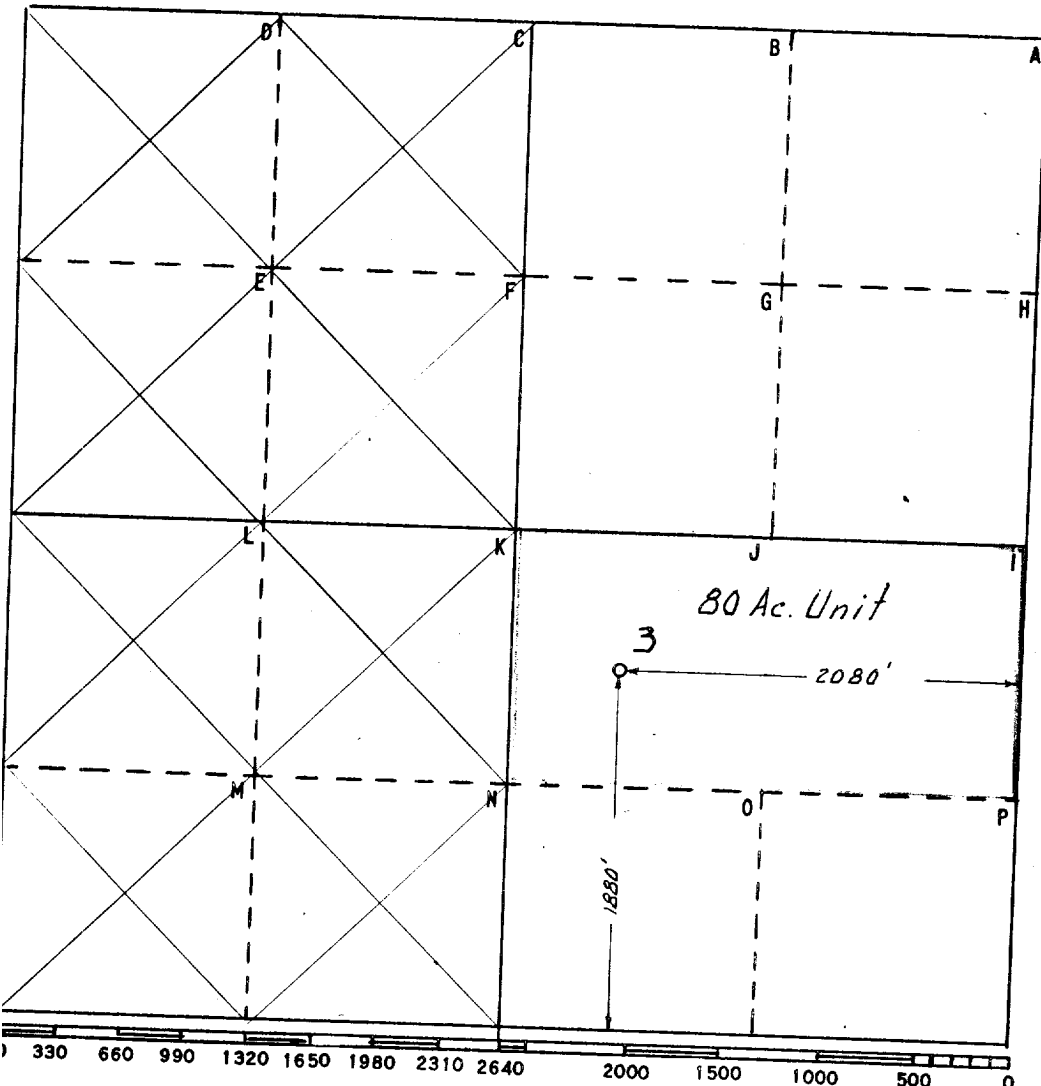

This is to certify that the information in Section A above is true and complete to the best of my knowledge and belief

HUMBLE OIL & REFG. CO.

(Operator)

H. P. Henology
(Representative)

Box 1600 Midland, Texas
Address

This is to certify that the well location shown on the plat in Section B was plotted from field notes of actual surveys made by me or under my supervision and that the same is true and correct to the best of my knowledge and belief.

Date Surveyed 10-8-64

H. N. Strickland
Registered Professional
Engineer and/or Land Surveyor

Certificate No. 2156

FILE NO. W-A-1440