

District I
1625 N. French Dr., Hobbs, NM 87240
District II
811 South First, Artesia, NM 87210
District III
1000 Rio Brazos Rd., Aztec, NM 87410
District IV
2040 South Pacheco, Santa Fe, NM 87505

OIL CONSERVATION DIVISION
2040 South Pacheco
Santa Fe, NM 87505

WELL API NO.	30-025-21078
5. Indicate Type of Lease	STATE <input type="checkbox"/> FEE <input checked="" type="checkbox"/>
6. State Oil & Gas Lease No.	
7. Lease Name or Unit Agreement Name	SOUTH JUSTIS UNIT
8. Well No.	-B- #13
9. Pool name or Wildcat	JUSTIS-BLBRY-TUBB-DRINKARD

SUNDRY NOTICES AND REPORTS ON WELLS
(DO NOT USE THIS FORM FOR PROPOSALS TO DRILL OR TO DEEPEN OR PLUG BACK TO A DIFFERENT RESERVOIR. USE "APPLICATION FOR PERMIT" (FORM C-101) FOR SUCH PROPOSALS.)

1. Type of Well:
Oil Well ☐ Gas Well ☐ Other ☒ RUN INJECTION PROFILE LOG.

2. Name of Operator HENRY PETROLEUM LP

3. Address of Operator 3525 ANDREWS HIGHWAY - SUITE 200
MIDLAND TX 79703-5000

4. Well Location
Unit Letter K 2160 feet from the SOUTH line and 2310 feet from the WEST line
Section 11 Township 25-S Range 37-3 NMPM LEA CO. County NEW MEXICO

10. Elevation (Show whether DR, RKB, RT, GR, etc.)
3117 GR.

11. Check Appropriate Box to Indicate Nature of Notice, Report or Other Data	
NOTICE OF INTENTION TO: PERFORM REMEDIAL WORK <input type="checkbox"/> PLUG AND ABANDON <input type="checkbox"/> TEMPORARILY ABANDON <input type="checkbox"/> CHANGE PLANS <input type="checkbox"/> PULL OR ALTER CASING <input type="checkbox"/> MULTIPLE COMPLETION <input type="checkbox"/> OTHER: RUN INJECTION PROFILE LOG. <input checked="" type="checkbox"/>	SUBSEQUENT REPORT OF: REMEDIAL WORK <input type="checkbox"/> ALTERING CASING <input type="checkbox"/> COMMENCE DRILLING OPNS. <input type="checkbox"/> PLUG AND ABANDONMENT <input type="checkbox"/> CASING TEST AND CEMENT JOBS <input type="checkbox"/> OTHER: RUN INJECTION PROFILE LOG. <input checked="" type="checkbox"/>

12. Describe proposed or completed operations. (Clearly state all pertinent details, and give pertinent dates, including estimated date of starting and proposed work). SEE RULE 1103. For Multiple Completions: Attach diagram of proposed completion or recompletion.

02/08/02: RU GRAY WL SERVICE, INC - RIH W/PROFILE LOGGING TOOLS - TRACER AND VELOCITY SURVEYS INDICATED NO FLOW CONDITIONS ACROSS SQUEEZED INTERVAL FROM 5144'-5284'.
 02/18/02: RU CUDD - PUMPED 28 SX SAND FOLLOWED WITH 5 BBLS PRODUCED WATER - RD CUDD.
 02/26/02: RU GRAY WIRELINE AND TAGGED SAND PLUG AT 5488' W/SLICK LINE AND SINKER BAR.
 03/04/02: MIRU SU - ND WH - REL. PACKER - NU BOP - POOH W/2-3/8" IPC TUBING & PACKER - SD.
 03/05/02: RU TUBING TESTER - TIH W/G-6 PACKER AND 2-3/8" IPC TUBING - TESTED TUBING WHILE TIH TO 5000' - NO LEAKS - ND BOP - SET PACKER - LOADED CASING W/30 BBLS FRESH WATER - PSI TO 500# FOR 30 MINS. - NO LEAKS - REL PACKER & PUMPED 200 BBLS PKR. FLUID - SET PACKER W/14,000# TENSION - NU WH - PSI UP ON CASING TO 500# FOR 30" - HELD OK - TUBING & PACKER SET AT 5032' - RDMO SU.
 03/06/02: RUN MIT AT 3:00 PM - PSI TO 410# FOR 15" (BUDDY HILL W. NMOC ON LOCATION) - OPENED WELL WITH INJ RATE 200 BPD W/0 PSI - GOOD TEST - MIT CHART ATTACHED.

I hereby certify that the information above is true and complete to the best of my knowledge and belief.

SIGNATURE Roy R. Johnson TITLE REGULATORY TECH. DATE 06/12/2002

Type or print name ROY R. JOHNSON Telephone No. (915)694-3000

(This space for State use)
APPROVED BY _____ ORIGINAL SIGNED BY GARY W. WINK
DATE _____
Conditions of approval, if any: _____
DATE _____

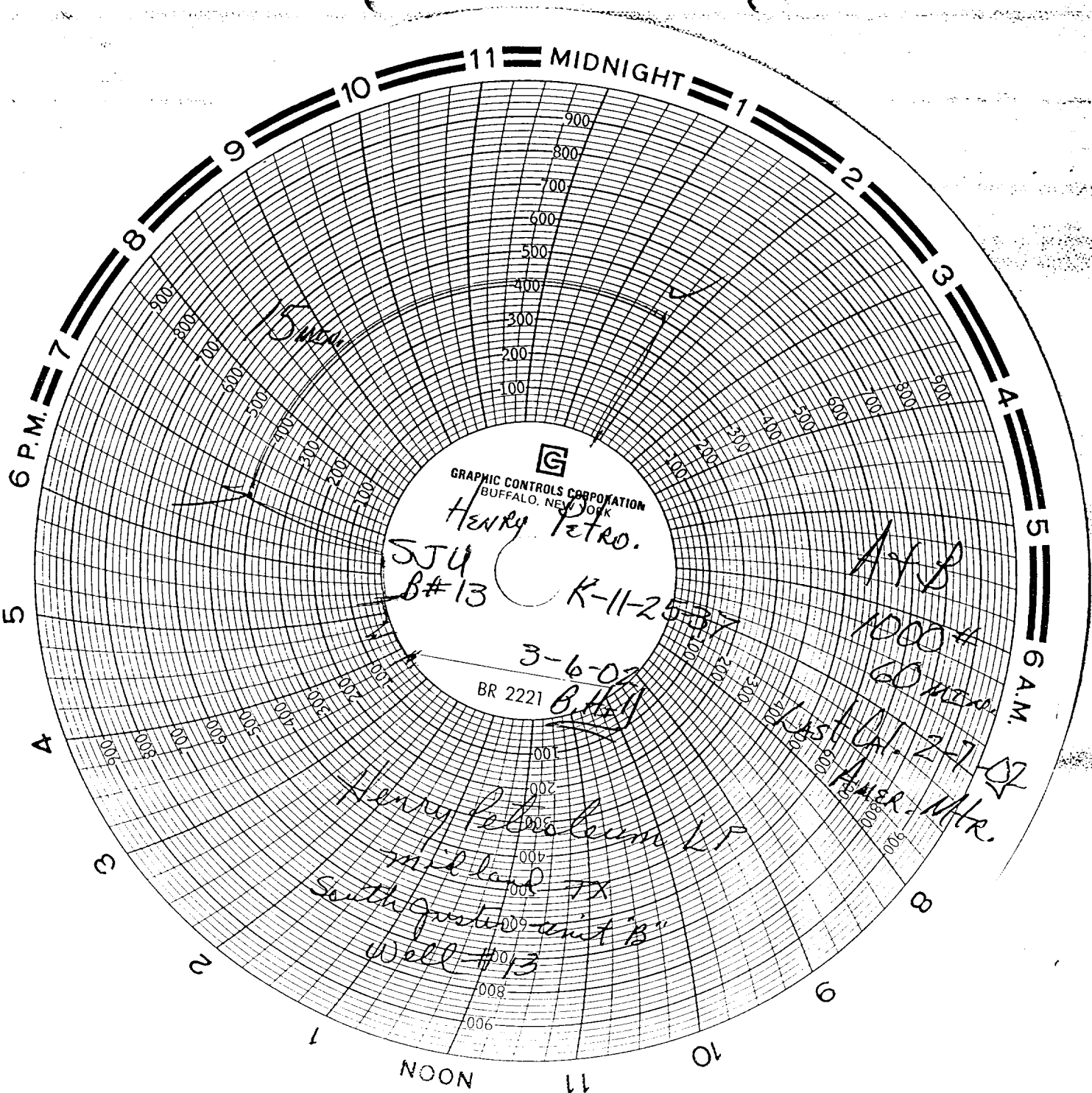

GRAPHIC CONTROLS CORPORATION
BUFFALO, NEW YORK
Henry Petro.

*SJU
B#13*

K-11-25-37

*3-6-02
B.H.H.*

BR 2221

*Henry Petroleum Co.
Midland TX
Southgate Unit "B"
Well #13*

*A+B
1000#
60 min.
Last Q. 2-7
Aver. Mtr.*

417