

District I  
1625 N. French Dr., Hobbs, NM 88240  
District II  
811 South First, Artesia, NM 88210  
District III  
1000 Rio Brazos Road, Aztec, NM 87410  
District IV  
1220 S. St. Francis Dr., Santa Fe, NM 87505

State of New Mexico  
Energy Minerals and Natural Resources

Form C-104A  
August 11, 2000

Oil Conservation Division  
1220 South St. Francis Dr.  
Santa Fe, NM 87505

Submit 1 copy of the final affected wells  
list along with 2 copies of this form per  
number of wells on that list to  
appropriate District Office

### Change of Operator

#### Previous Operator Information:

OGRID: 164726  
Name: Cimarron Exploration Company  
Address: P.O. Box 1592  
Address: \_\_\_\_\_  
City, State, Zip: Roswell, NM 88202-1592

#### New Operator Information:

Effective Date: 07-01-01  
New Ogrid: 120246  
New Name: Bruce A. Wilbanks Company  
Address: P.O. Box 2579  
Address: \_\_\_\_\_  
City, State, Zip: Midland, TX 79702

I hereby certify that the rules of the Oil Conservation Division have been complied with and that the information on this form and the attached list of wells is true and complete to the best of my knowledge and belief.

New Operator

Signature: \_\_\_\_\_

Printed name: \_\_\_\_\_

STEPHEN T. WILBANKS

Title: \_\_\_\_\_

OPERATIONS MANAGER

Date: \_\_\_\_\_

1-2-02

Phone: \_\_\_\_\_

915-682-7582

Previous operator complete below:

Previous

Operator: Cimarron Exploration Company

Previous

OGRID: 164726

Signature: \_\_\_\_\_

Printed

Name: Richard C. Gilliland

#### NMOCD Approval

Signature: \_\_\_\_\_

Printed

Name: \_\_\_\_\_

PAUL F. KAUTZ  
PETROLEUM ENGINEER

District: \_\_\_\_\_

Date: \_\_\_\_\_

MAR 22 2002

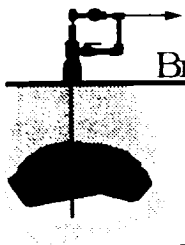

January 2, 2002

A list of the wells being transferred from the previous operator Cimmaron Exploration Company to the new operator Bruce A. Wilbanks Company are as follows:

State A No. 1	30 025 21230
State A No. 2	30 025 21231
State 32 No. 1	30 025 21476
State 32 No. 2	30 025 21644

This list is attached to form C-104A.

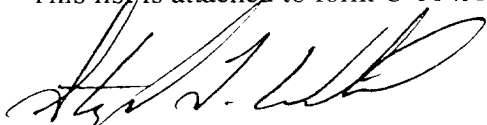
  
Stephen T. Wilbanks  
Operations Manager

21604	State 32	1-N-32-23s-38e	S	96103	SWD Ellenburger	30-025-21476
21604	State 32	2-J-32-23s-38e	S	96103	SWD Ellenburger	30-025-21644
<del>21603</del>	State A	1-H-05-24s-38e	O	57810	Stateline Ellenburger	30-025-21230
<del>21603</del>	State A	2-C-05-24s-38e	O	57810	Stateline Ellenburger	30-025-21231

29618