

District I
1625 N. French Dr., Hobbs, NM 83240
District II
811 South First, Artesia, NM 88210
District III
1000 Rio Brazos Road, Aztec, NM 87410
District IV
1220 S. St. Francis Dr., Santa Fe, NM 87505

State of New Mexico
Energy Minerals and Natural Resources

Form C-104A
August 11, 2000

Oil Conservation Division
1220 South St. Francis Dr.
Santa Fe, NM 87505

Submit 1 copy of the final affected wells
list along with 2 copies of this form per
number of wells on that list to
appropriate District Office

Change of Operator

Previous Operator Information:

OCRID: 164726
Name: Cimarron Exploration Company
Address: P.O. Box 1592
Address:
City, State, Zip: Roswell, NM 88202-1592

New Operator Information:

Effective Date: 07-01-01
New Ogrid: 120246
New Name: Bruce A. Wilbanks Company
Address: P.O. Box 2579
Address:
City, State, Zip: Midland, TX 79702

I hereby certify that the rules of the Oil Conservation Division have been complied with and that the information on this form and the attached list of wells is true and complete to the best of my knowledge and belief.

New Operator

Signature:

Printed name:

STEPHEN T. WILBANKS

Title:

OPERATIONS MANAGER

Date:

1-2-02

Phone:

915-682-7582

Previous operator complete below:

Previous

Operator: Cimarron Exploration Company

Previous

OGRID: 164726

Signature:

Printed

Name: Richard C. Gilliland

NMOCD Approval

Signature:

Printed:

Name:

District:

Date:

PAUL F. KAUTZ
PETROLEUM ENGINEER

MAR 22 2002

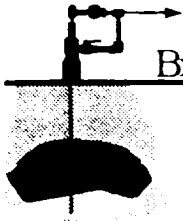

January 2, 2002

A list of the wells being transferred from the previous operator Cimmaron Exploration Company to the new operator Bruce A. Wilbanks Company are as follows:

State A No. 1	30 025 21230
State A No. 2	30 025 21231
State 32 No. 1	30 025 21476
State 32 No. 2	30 025 21644

This list is attached to form C-104A.

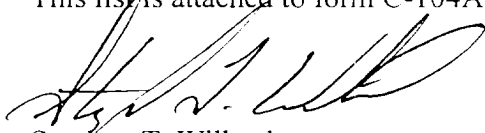
Stephen T. Wilbanks
Operations Manager

21604	State 32	1-N-32-23s-38e	S	96103	SWD Ellenburger	30-025-21476
21604	State 32	2-J-32-23s-38e	S	96103	SWD Ellenburger	30-025-21644
21603	State A	1-H-05-24s-38e	O	57810	Stateline Ellenburger	30-025-21230
21603	State A	2-C-05-24s-38e	O	57810	Stateline Ellenburger	30-025-21231

29645

2