

Form 3160-5
(June 1990)UNITED STATES
DEPARTMENT OF THE INTERIOR
BUREAU OF LAND MANAGEMENTFORM APPROVED
Budget Bureau No. 1004-0135
Expires: March 31, 19935. Lease Designation and Serial No.
NM-053646 -A

6. If Indian, Allottee or Tribe Name

7. If Unit or CA, Agreement Designation

8. Well Name and No.
C. ELLIOTT FEDERAL #19. API Well No.
30 025 2141110. Field and Pool, or Exploratory Area
JAL STRAWN, WEST Assoc

11. County or Parish, State

LEA

SUBMIT IN TRIPLICATE

1. Type of Well

☒ Oil Well ☐ Gas Well ☐ Other

2. Name of Operator

Texaco Exploration and Production Inc.

3. Address and Telephone No.

P.O. Box 730, Hobbs, NM 88240

505-393-7191

4. Location of Well (Footage, Sec., T., R., M., or Survey Description)

1980' FSL & 1980' FEL

Unit letter J, Sec 8, T-25S, R-36E

12. CHECK APPROPRIATE BOX(S) TO INDICATE NATURE OF NOTICE, REPORT, OR OTHER DATA

TYPE OF SUBMISSION

- ☒
- Notice of Intent
-
- ☐
- Subsequent Report
-
- ☐
- Final Abandonment Notice

TYPE OF ACTION

- ☒
- Abandonment
-
- ☐
- Recompletion
-
- ☐
- Plugging Back
-
- ☐
- Casing Repair
-
- ☐
- Altering Casing
-
- ☐
- Other

- ☐
- Change of Plans
-
- ☐
- New Construction
-
- ☐
- Non-Routine Fracturing
-
- ☐
- Water Shut-Off
-
- ☐
- Conversion to Injection
-
- ☐
- Dispose Water

(Note: Report results of multiple completion on Well Completion or Recompletion Report and Log form.)

13. Describe Proposed or Completed Operations (Clearly state all pertinent details, and give pertinent dates, including estimated date of starting any proposed work. If well is directionally drilled, give subsurface locations and measured and true vertical depths for all markers and zones pertinent to this work.)

1. MIRU pulling unit. TOH w/rods and pump. Install BOP. TOH w/tbg.
2. TIH w/5-1/2" cement retainer on tbg. Set retainer above cutoff 2-7/8" csg @ approximately 9250'.
3. Squeeze Strawn perfs (11,688'-12,072') w/80 sacks Class 'H' cement w/4/10% Halad-9 (fluid loss and mild retarder). Volume of cement calculated to fill 2-7/8" csg and 5-1/2" below retainer. Sting out of retainer and spot 50' cmt on top of retainer for PBTD = 9200'.
4. Load hole w/salt gel mud consisting of 10 ppg brine w/25 pounds of gel per bbl.
5. Spot 25 sack cmt plug (Class 'H' w/2% CaCl) 7100'-7325'.
6. Spot 25 sack cmt plug 5000'-5225' (across 8-5/8" csg shoe).
7. Spot 25 sack cmt plug 1750'-1975' (across top of salt; top of salt at 1875').
8. Spot 45 sack cmt plug from 0'-400' (across 11-3/4" csg shoe; also the surface plug).
9. Cut off wellhead, install dryhole marker. Clean location.

(Downhole schematic on reverse side)

14. I hereby certify that the foregoing is true and correct

Signed LW Johnson LW JohnsonTitle Engr AsstDate 05-27-93

(This space for Federal or State office use)

DRG. SEC. JOE G. LARA

Approved by
Conditions of approval, if any:

see attached

Title

PETROLEUM ENGINEER

Date

Title 18 U.S.C. Section 1001, makes it a crime for any person knowingly and willfully to make to any department or agency of the United States any false, fictitious or fraudulent statements or representations as to any matter within its jurisdiction.

*See Instruction on Reverse Side

RECEIVED
MAY 28 11 21 AM '93
CARL AREA

LEXACO E & P
C. ELLIOT FEDERAL WELL NO. 1
API# 3002521411

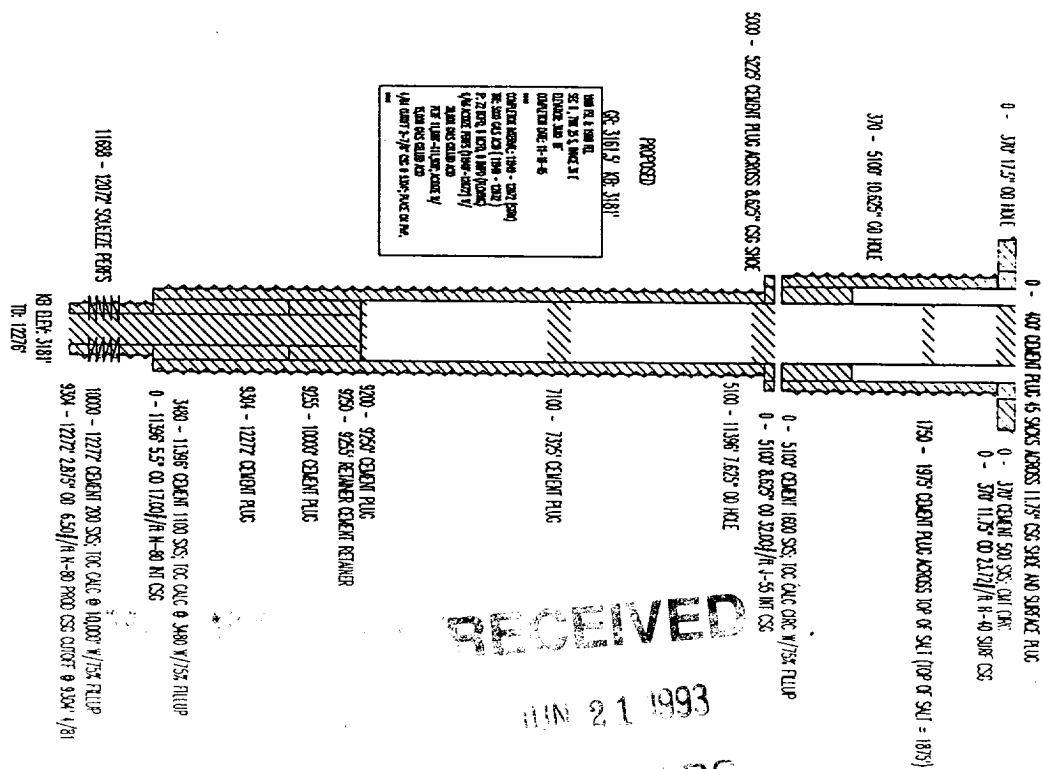
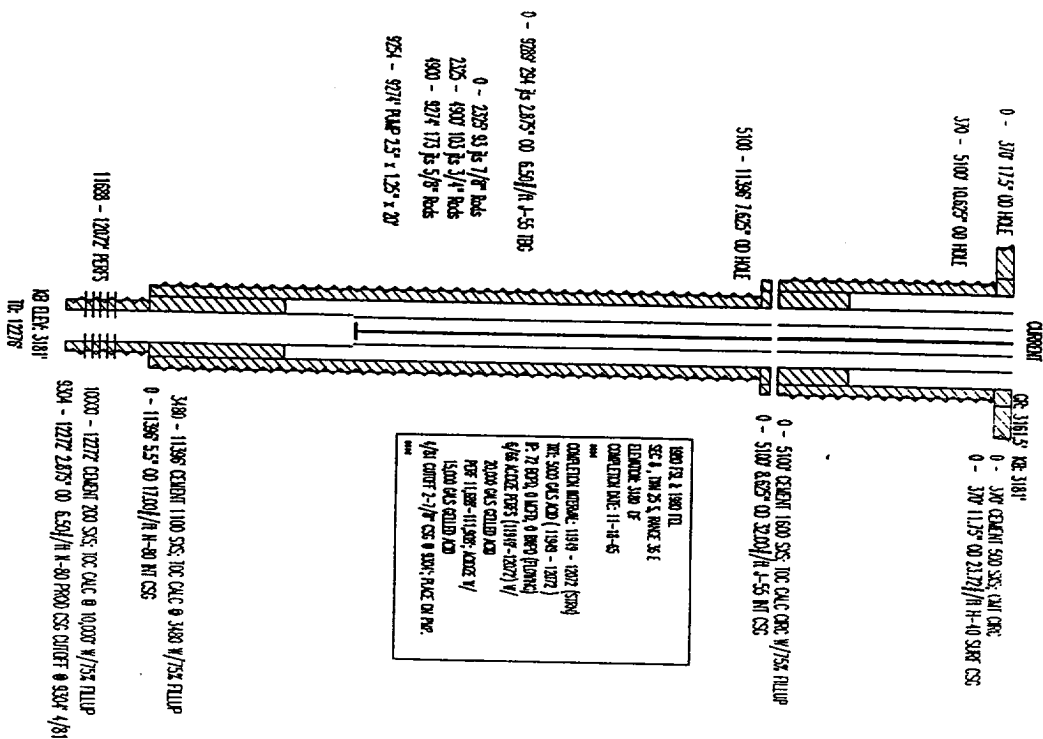

RECEIVED

JUN 21 1993

W.D. HUBBS

BUREAU OF LAND MANAGEMENT
CARLSBAD RESOURCE AREA

Permanent Abandonment of Wells on Federal Lands

Conditions of Approval

1. Approval: Plugging operations shall commence within 90 days from the approval date of plugging procedure.

2. Notification: Contact the appropriate BLM office at least 24 hours prior to the commencing of any plugging operations. For wells in Eddy County call (505)887-6544 ; for wells in Lea County call (505) 393-3612.

3. Blowout Preventers: A blowout preventer (BOP), as appropriate, shall be installed before commencing any plugging operation. The minimum BOP requirement is a 2M system for a well not deeper than 9,090 feet; a 3M system for a well not deeper than 13,636 feet ; and a 5M system for a well not deeper than 22,727 feet.

4. Mud Requirement: Mud shall be placed between all plugs. Minimum consistency of plugging mud shall be obtained by mixing at the rate of 25 sacks (50 pounds each) of gel per 100 barrels of water. Minimum nine (9) pounds per gallon.

5. Cement Requirement: Sufficient cement shall be used to bring any required plug to the specified depth and length. Any given cement volumes on the proposed plugging procedure are merely estimates and are not final.

Unless otherwise specified in the approved procedure, the cement plug shall consist of either class "C" , for up to 7,500 feet of depth, mixed at 14.8 lbs./gal. with 6.3 gallons of fresh water per sack or class "H" , for deeper than 7,500 feet plugs, mixed at 16.4 lbs./gal. with 4.3 gallons of fresh water per sack.

6. Dry Hole Marker: All casing shall be cut-off at the base of the cellar or 3 feet below final restored ground level (whichever is deeper). The well bore shall then be capped with a 4-inch pipe, 10-feet in length, 4 feet above ground and embedded in cement. The following information shall be permanently inscribed on the dry hole marker: Well name and number, the name of the operator, the lease serial number, the surveyed location (the quarter-quarter section, section, township and range or other authorized survey designation acceptable to the authorized officer; such as metes and bounds).

7. Subsequent Plugging Reporting: Within 30 days after plugging work is completed. file one original and five copies of the Subsequent Report of Abandonment, Form 3160-5 to BLM. The report should give in detail the manner in which the plugging

RECEIVED

JUN 21 1993

W. J. HOBBS
OFFICE

work was carried out, the extent (by depths) of cement plugs placed, and the size and location (by depths) of casing left in the well. Show date well was plugged.

Following the submittal and approval of the Subsequent Report of Abandonment, surface restoration conditions of approval will be developed and furnished to you.

RECEIVED

JUN 21 1993

OOD HOBBS
OFFICE