

UNITED STATES
DEPARTMENT OF THE INTERIOR
BUREAU OF LAND MANAGEMENT

CCA-Hobb

FORM APPROVED
Budget Bureau No. 1004-0135
Expires: March 31, 1993

SUNDRY NOTICES AND REPORTS ON WELLS

Do not use this form for proposals to drill or to deepen or reentry to a different reservoir.

Use "APPLICATION FOR PERMIT -" for such proposals

SUBMIT IN TRIPLICATE

1. Type of Well: ☒ OIL WELL ☐ GAS WELL ☐ OTHER

2. Name of Operator
TEXACO EXPLORATION & PRODUCTION INC.

3. Address and Telephone No. 15 SMITH ROAD, MIDLAND, TX 79705 915-687-7375

4. Location of Well (Footage, Sec., T., R., M., or Survey Description)
Unit Letter B : 660 Feet From The NORTH Line and 2310 Feet From The
EAST Line Section 26 Township 24S Range 37E

5. Lease Designation and Serial No.
LC-057509

6. If Indian, Alottee or Tribe Name

7. If Unit or CA, Agreement Designation

8. Well Name and Number
ERWIN, G. L. -B- FEDERAL NCT-1

5

9. API Well No.
30 025 21910

10. Field and Pool, Exploaratory Area
JUSTIS BLINEBRY

11. County or Parish, State
LEA, NEW MEXICO

12. Check Appropriate Box(s) To Indicate Nature of Notice, Report, or Other Data

TYPE OF SUBMISSION

- ☐ Notice of Intent
☒ Subsequent Report
☐ Final Abandonment Notice

TYPE OF ACTION

- ☐ Abandonment
☐ Recompletion
☐ Plugging Back
☐ Casing Repair
☐ Attlering Casing
☒ OTHER: REQUEST FOR TA
☐ Change of Plans
☐ New Construction
☐ Non-Routine Fracturing
☐ Water Shut-Off
☐ Conversion to Injection
☐ Dispose Water

(Note: Report results of multiple completion on Well Completion or Recompletion Report and Log Form.)

13. Describe Proposed or Completed Operations (Clearly state all pertinent details, and give pertinent dates, including estimated date of starting any proposed work. If well is directionally drilled, give subsurface locations and measured and true vertical depths for all markers and zones pertinent to this work.)

9-19-01: MIRU. UNSEAT PUMP. LD RDS & PMP. NDWH. NUBOP. UNSET TAC & TOH W/TBG.
9-20-01: TIH W/SCRAPER & BIT TO 5090. TIH W/CIBP & SET @ 5000. LOAD CSG W/125 BBLS & WOULD NOT LOAD. TIH W/PKR & SET @ 4998'. LOAD ANNULUS & TEST W/600 PSI. PMP DN TBG & CIBP WOULD NOT HOLD.
9-21-01: TIH W/2ND CIBP & SET @ 4985. LOAD CSG W/125 BBLS - WOULD NOT HOLD. DUMP 35' OF CMT ON TOP OF CIBP @ 4985.
9-24-01: LOAD CSG W/75 BBLS & WOULD NOT HOLD. TIH W/PKR & TAG DN @ 4982. (HAD 3' OF CMT ON TOP OF CIBP @ 4985) SET PKR @ 4972 & TEST ANNULUS W/600 PSI - HELD. TIH W/3RD CIBP & SET @ 4960. LOAD CSG & HELD (BELIEVE CSG WAS SPLITTING WHEN SETTING CIBP, MOVED UP 40' TO ENSURE IN ANOTHER JT). RAN 30 MINUTE CHART TEST & WAS OK.
9-25-01: DISPL CSG W/PKR FLUID. LD TBG. DUMP 30' OF CMT ON TOP OF CIBP MAKING PBTD @ 4960. NDBOP. FLANGE UP WH. RIG DOWN.

WELL IS TEMPORARILY ABANDONED.

FINAL REPORT

2002

14. I hereby certify that the foregoing is true and correct

SIGNATURE J. Denise Leake TITLE Regulatory Specialist DATE 1/30/02

TYPE OR PRINT NAME J. Denise Leake

(This space for Federal or State office use)

APPROVED

CONDITIONS OF APPROVAL, IF ANY: TITLE DATE

Title 18 U.S.C. Section 1001, makes it a crime for any person knowingly and willfully to make to any department or agency of the United States any false, fictitious or fraudulent statements or representations as to any matter within its jurisdiction.

3
C
S
GWW

RECEIVED
2002 FEB -6 AM 9:08
BUREAU OF LAND MGMT.
ROSWELL OFFICE

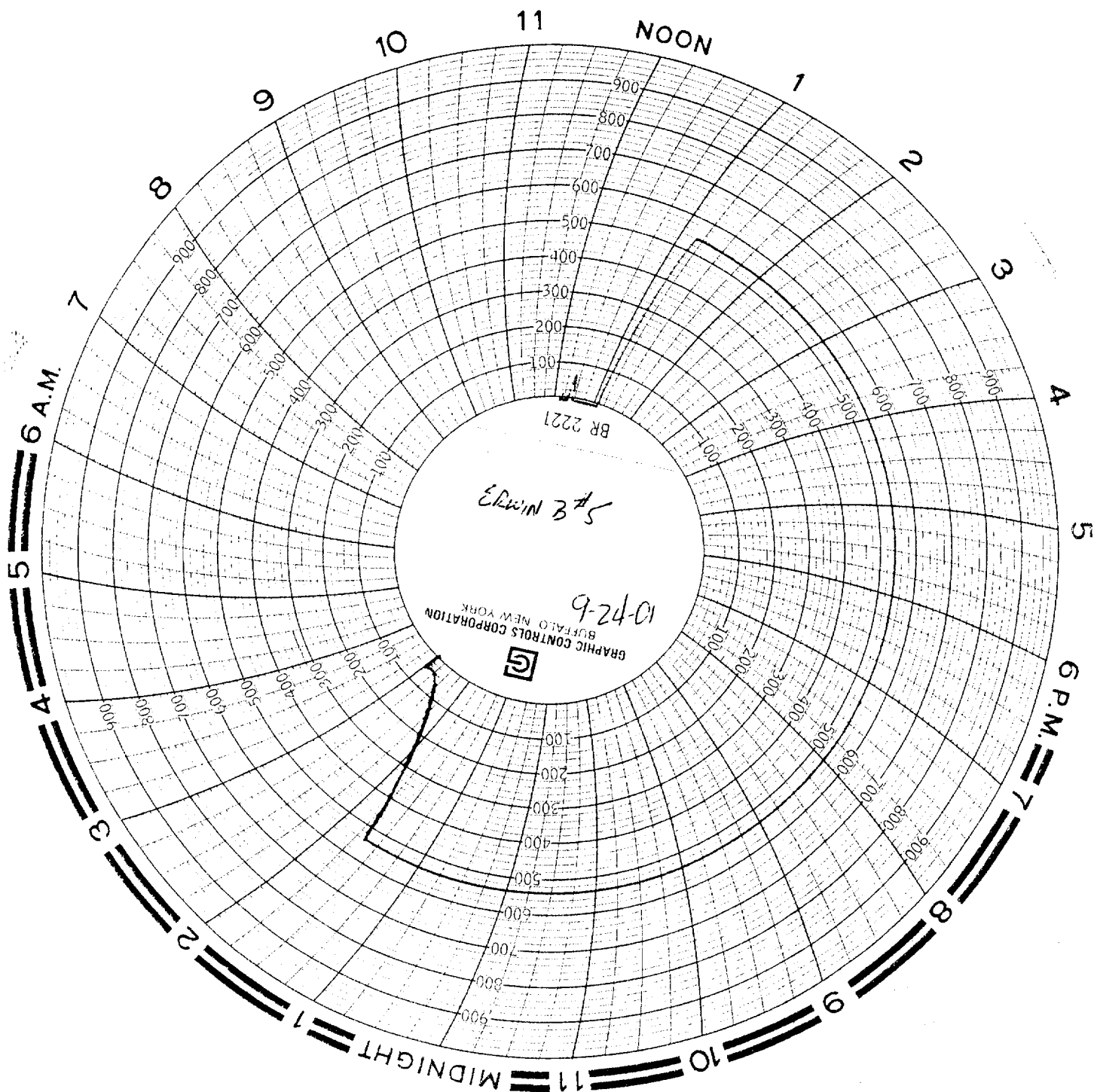

RECEIVED

2002 FEB - 6 AM 9:08

BUREAU OF LAND MGMT.
ROSWELL OFFICE

9/24/01

TEXACO EXP & PROD. INC.
G.L. ERWIN B NCT-1 #5
AAB TRANS

Richard [Signature]

TEXACO E & P INC.

G.L. ERWIN B NCT-1 #5

Tom Sebastian

BUREAU OF LAND MGMT.
ROSWELL OFFICE

2002 FEB -6 AM 9:08

RECEIVED