

Form 3160-5  
(June 1990)

UNITED STATES  
DEPARTMENT OF THE INTERIOR  
BUREAU OF LAND MANAGEMENT

FORM APPROVED  
Budget Bureau No. 1004-0135  
Expires: March 31, 1993

**SUNDRY NOTICES AND REPORTS ON WELLS**

Do not use this form for proposals to drill or to deepen or reentry to a different reservoir.

Use "APPLICATION FOR PERMIT --" for such proposals

**SUBMIT IN TRIPLICATE**

1. Type of Well: ☒ OIL WELL ☐ GAS WELL ☐ OTHER

2. Name of Operator  
TEXACO EXPLORATION & PRODUCTION INC.

3. Address and Telephone No. PO BOX 3109, MIDLAND, TEXAS 79701 505-394-930

4. Location of Well (Footage, Sec., T., R., M., or Survey Description)

Unit Letter H : 1980 Feet From The NORTH Line and 990 Feet From The

EAST Line Section 26 Township 24S Range 37E

5. Lease Designation and Serial No.  
LC-057509

6. If Indian, Alottee or Tribe Name

7. If Unit or CA, Agreement Designation

8. Well Name and Number  
G L ERWIN B FEDERAL NCT 1

7

9. API Well No.  
30 025 22058

10. Field and Pool, Exploaratory Area  
JUSTIS BLINEBRY

11. County or Parish, State  
LEA , NEW MEXICO

12. Check Appropriate Box(s) To Indicate Nature of Notice, Report, or Other Data

TYPE OF SUBMISSION	TYPE OF ACTION
<input checked="" type="checkbox"/> Notice of Intent	<input type="checkbox"/> Abandonment
<input type="checkbox"/> Subsequent Report	<input checked="" type="checkbox"/> Recompletion
<input type="checkbox"/> Final Abandonment Notice	<input type="checkbox"/> Plugging Back
	<input type="checkbox"/> Casing Repair
	<input type="checkbox"/> Altering Casing
	<input type="checkbox"/> OTHER:
	<input type="checkbox"/> Change of Plans
	<input type="checkbox"/> New Construction
	<input type="checkbox"/> Non-Routine Fracturing
	<input type="checkbox"/> Water Shut-Off
	<input type="checkbox"/> Conversion to Injection
	<input type="checkbox"/> Dispose Water

(Note: Report results of multiple completion on Well Completion or Recompletion Report and Log Form.)

13. Describe Proposed or Completed Operations (Clearly state all pertinent details, and give pertinent dates, including estimated date of starting any proposed work. If well is directionally drilled, give subsurface locations and measured and true verticle depths for all markers and zones pertinent to this work.)

Subject:

GL Erwin B Federal NCT.

Texaco Is currently drilling Fristoe B nct2 #27 UL H Sec 26 T24S 37E and mud logs in the Jalmat Langlie Mattix and Grayburg.

Show some potential in all these formations.

Texaco respectfully request permission to perforate and test these zones in the subject well.

1) RUPU set BOP TIH with 27/8" work string, casing scraper and packer run in to PBD 5085'.

2) Pull up one joint, set packer and test plug to 500 psi TOH

3) Perforate as recommended by Geologist based on new log from Fristoe B nct2 #27.

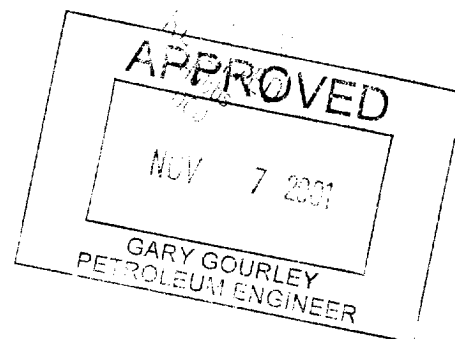

14. I hereby certify that the foregoing is true and correct

SIGNATURE Mike Quintana TITLE Engineering Assistant DATE 10/22/01

TYPE OR PRINT NAME Mike Quintana

(This space for Federal or State office use)

APPROVED BY \_\_\_\_\_ TITLE \_\_\_\_\_ DATE \_\_\_\_\_

CONDITIONS OF APPROVAL, IF ANY:

RECEIVED  
2001 OCT 23 AM 8:51  
SURVEILLANCE DIVISION  
PORTLAND OFFICE

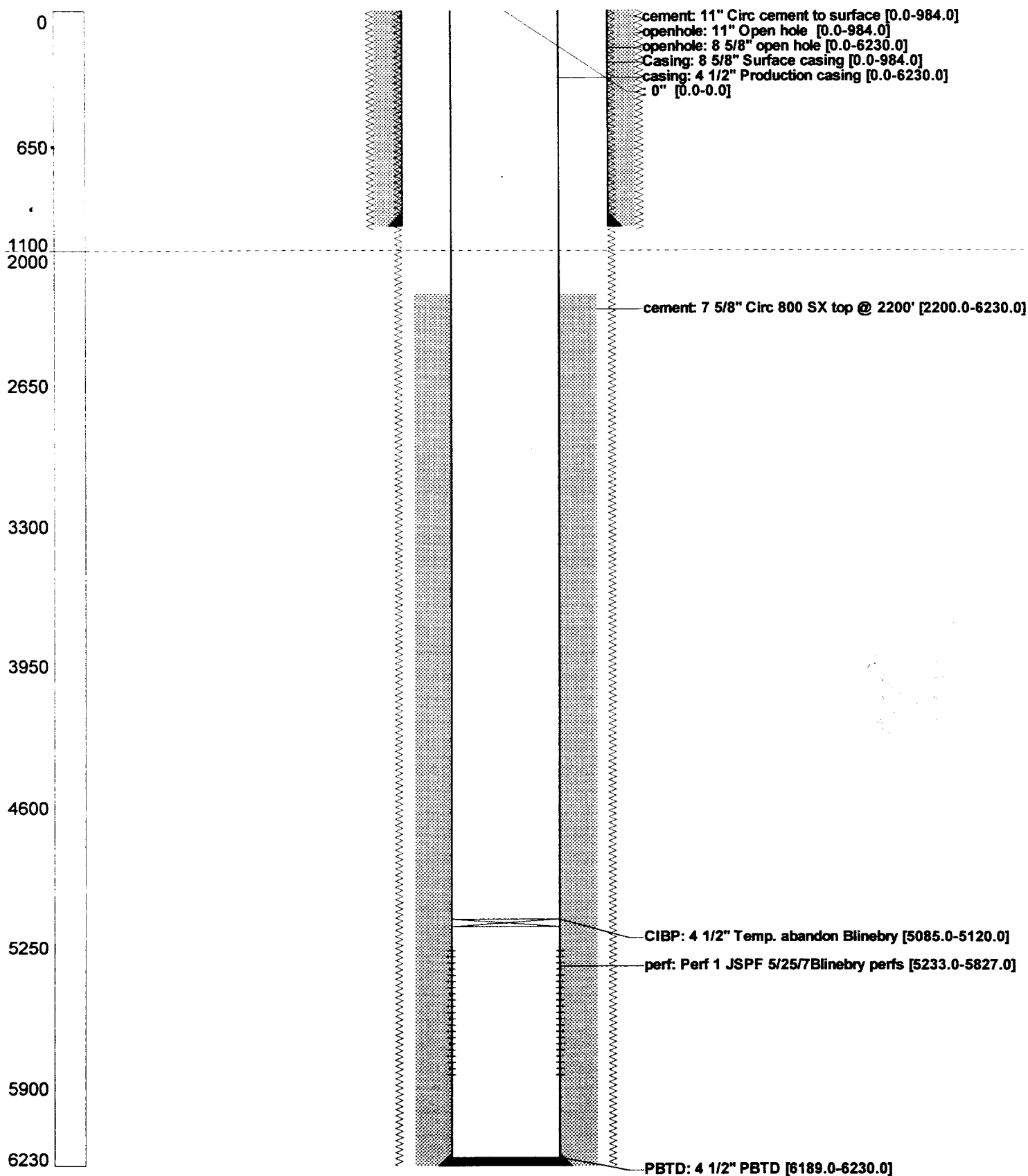

RECEIVED  
2001 OCT 23 AM 8:51  
BUREAU OF THE  
ROSWELL OFFICE